

YANKALILLA, RAPID BAY & MYPONGA Agricultural & Horticultural Society Inc.

Annual Show

(in our 142nd year)

Saturday 5th October, 2024

Featured Attractions

Fleurieu Marine Education
Jam the Unicycling Juggler
Rock Climbing Wall
The Amazing Drumming
Monkees
Yalkin Spanish Horses

Performers on each Stage
Shearing Demonstrations

Featured Competitions

Sheep Special Prizes
Beef and Dairy Cattle
Creative Native Native Foods
Special Competition
Fruit and Veg Special Prizes
Handicraft Special Prizes
Needlework Special Prizes
Photography (Best Photo in
Show, Our Heritage &
Second Valley Challenge)
Tea Cosy Competition
Yankabald (Open + Youth) Art
Prizes

Animal Nursery
Antique Farm Machinery
Camel rides
School for Dogs Aldinga
Show Bags
Sideshows and Rides
Shorn to Worn Spinning
& Knitting demos
Yankalilla Show Trail



New Sections

Beaut Utes
Farm Firefighting Units

CONTENTS

SHOW SOCIETY

Contents and General Enquiries	3
List of Advertisers	30
Membership list	29
Officers and Thank You	4
Yankalilla Show AGM	30
Yankalilla Show Donors & Sponsors	3
Yankalilla Show Rules	5

STH COUNTRY SHOWS ASSOC.

Ag Society Council SA Sponsors	2
SCSA Aggregate Sponsors/Winners	6
SCSA Dates	5
SCSA Rules	4
Young Ambassador Award	7

OUTDOOR EXHIBITS

Section A Hack and Hunter Horses	8 - 9
Section B Show Jumping	10
Section C Sheep	12
Section D Beaut Utes	14
Section EB Beef Cattle	14
Section ED Dairy Cattle	15
Section H Wool	16
Section P Children's Pets	16
Section Q Farm Firefighting Units	16

INDOOR EXHIBITS

CWA Scone Mix Competition	22
Rich Fruit / Genoa Cake Competition	20
Section G Photography	17
Section J Fruit, Veg, Farm Produce	18
Section K Flowers	19
Section L Cookery	21
Section M Needlework	24
Section M1 Painting	23
Section N Handicrafts	25
Section O Children's Section	26
Section O2 Children's Cookery	27
Section R Home Brew & Wine	28

FEATURED ATTRACTIONS

30 - 31



Thank you

We would like to take this opportunity in joining all other South Australian Show Societies in extending our sincere thanks and appreciation to the sponsors of the Agricultural Societies Council of South Australia.

We acknowledge the aid and support of the following organisations listed below that are connected with all events associated with the Agricultural Societies Council and the Country Show Societies of South Australia. Please support the organisations that support us.



Government of South Australia

Primary Industries and Regions SA



Gallagher



With 185 years in the industry,
our track record proves both our
expertise and adaptability!

Give us a call on 8598 6100 for all your real estate needs.



**Yankalilla, Rapid Bay and Myponga
Agricultural and Horticultural Society Inc.**

Affiliated with the Southern Country Shows Association
and Equestrian S.A. (Hacks and Hunters)

**In our 142nd year— To be officially opened at 12 noon by the
Yankalilla Youth Rural Ambassador**

Katie Bell

GATES OPEN

7.00 am - Trade 9.00 am - Public

ADMISSION

Admission Adult \$10 Aged Pensioners \$5
(Pensioners must produce Pension Card)
Children 5 -16 years \$5 Companion Card accepted

JUDGING

Hall - See inside for individual sections
Ring Events 8:30 am
Cattle 9:00am Sheep 10:00 am

Children's Pets judged 5.30pm on Thursday 3rd October.

Drinks from the bar provided by the Yankalilla Show Society on the
Show Grounds are available at reasonable prices.

Buy your show bags and show trail bags from the Show Bag Kiosk

Show Office Open

10am -3pm on the

Monday to Friday in the week before

Show Day.

Phone: 0484 377 062

Forms

Download entry and membership
forms from web site

www.yankalillashow.com

or collect from foyer of Normanville
Supermarket.

**Prize Money
Available to collect from
the office in the Main Hall
from 12 noon to 4pm
Show Day.
All exhibits to remain on
display until 4pm on Show
Day. Please collect your
exhibits 4 - 5 pm Show
Day.
Thank You!**

GENERAL ENQUIRIES—0484 377 062

Secretary: Brian Matthews email: secretaryYankalillashow@gmail.com

Trade Space Bookings	Ian Main	0439 861 001
Beaut Utes	Katie Bell	0487 370 397
Beef and Dairy Cattle	Katie Bell	0487 370 397
Children's	Nicole Filsell	0448 868 143
Children's Cookery	Chrissy Nyveld	0408 022 969
Children's Pets	Belinda Chipman	0411 021
Cookery	Chrissy Nyveld	0408 022 969
Farm Firefighting Units	Sean Chipman	0447 520 981
Flowers	Julianne Ryan	0418 948 779
Fruit, Vegies and Farm Produce ..	Yvette Wolf	0480 292 920
Handicraft	Wendy White	0413 918 085
Home Brew and Wine	Jeff Stringer	0417 845 451
Horses Hacks and Hunters.....	Sarah Barker	0408 545 250
Horses Show Jumping	Jen Kay	0414 551 251
Needlework	Anne Cooper.....	0437 500 013
Painting	Carla Blair	0404 445 481
Photography	Andy Mitchell	0439 847 270
Sheep	Andrew Norton.....	0429 642 140
Wool	Andrew Norton.....	0429 642 140

**THANK YOU
Annual General Sponsors**

Ampol Normanville

Australian Capital Equity

District Council of Yankalilla

Lucky Tiger Restaurant

Mare Bello Pizza & Pasta

Normanville Hotel

Terry White Chemmart
Normanville

And to all our

DONORS & SPONSORS

- Acacia Ridge Stud
- Aldinga Selicks Hand Spinner Knitters
- Barnes Kaye & Allen
- Barton Ray & Dawn
- Blair Carla
- Bunnings Victor Harbor
- Burford B & F
- Campbell Smith Sharon
- Cleland Caroline & Peter
- Crawford Farms
- Crawford C J
- Dupuy Dalton
- Bendigo Bank
- Eagle Rise Pastoral
- Encounter Lacemakers
- Filsell Nicole
- Filsell P & G
- Fleurieu Environment Centre
- Fleurieu Equestrian Clubs
- Fleurieu Milk
- FPAG Yankalilla
- Fretwell E
- G J East
- Harvey Ena
- Hatcher Lorraine
- Hill Larry and Michele
- Home and Hosed
- Humphrys John & Helen
- Jelfs Paul
- Lush D
- Matthews Brian & Barbara
- McGrath Denise
- Merz Dr Christiane
- Mitchell Emma S.
- Morgan J & M
- Morris Ruth
- Murphy Peter & Marg
- National Herd Development
- Normanville Bakery
- Normanville Newsagency
- Norton Janet & Andrew
- OLEAPAK Pty Ltd
- Robertson Libby & Matt
- Romeo's Foodland Normanville
- Rowlands GR
- Ryan Julianne
- Scholfield H
- Sea to City Conveyancing
- Second Valley Progress Association
- South Coast Camera Club
- Southern Ocean Retreat
- Stone Rod & Marie
- Thomas Michael
- Top Range Feeds
- Whitford PG
- Wilkinson Melinda
- Wirrina Cove Holiday Park
- Yankalilla Community Op Shop
- Yankalilla Landscape & Garden Centre
- Yankalilla Historical Society
- Yankalilla Seeds

Yankalilla Rapid Bay & Myponga Agricultural and Horticultural Show Society Inc.

Patrons: Peter Whitford

President: Dalton Dupuy

Vice Presidents: Robyn Burnett, Ian Main

Secretary: Brian Matthews, **Assistant Secretary:** Caroline Cleland

Treasurer: Joy Whellum

Management Committee: Katie Bell, Belinda Chipman, Jen Kay, Peter Hawker, Andrew Norton, Chrissy Nyveld, Julianne Ryan

Life Members: Mr TM Bennett, Mr RJ Edwards ☩, Mr RK Fairchild, Mr D Goode ☩, Mrs B Gubbin, Mrs WA Hunt, Mr G James ☩, Mrs J Gunn, Mrs LA Johnston ☩, Mr MW Jones ☩, Mr GR Mayfield ☩, Mr & Mrs WA Pearce, Mr SG Putland ☩, Mr T Roberts ☩, Mr B Stevens ☩, Mr J Stone, Mrs E Fretwell, Mrs M Aistrope, Mrs R Burnett, Mr Ian Main

For a full list of Life Members see the web site
<https://yankshow.com/index.php/about-us/life-members>

“Agriculture makes life possible. Horticulture makes life worthwhile.”

THANK YOU

A special thank you to the numerous exhibitors for their support:

- the judges, officials and businesses who have generously assisted the Society with their skill, awards, vouchers and donations.
- the convenors, stewards and people behind the scenes who have worked tirelessly to make our Show happen.

To the traders and public, we hope you have a lovely day.

Dalton Dupuy — President
 Yankalilla, Rapid Bay and Myponga
 Agricultural and Horticultural Society Inc.

Community Bank · Fleurieu

Bendigo Bank

The support of Bendigo Bank throughout the year is much appreciated.

From assisting with parking issues, providing marquees to supporting the cooling of the pavilion.

An Aggregate Trophy will be awarded to the exhibitor gaining the highest aggregate points for competing at two or more affiliated shows within the Southern Country Shows Association.

Points: 1st = 5 points, 2nd = 3 points.

SOUTHERN COUNTRY SHOWS ASSOCIATION RULES

No entry will be received from any person disqualified by any Society in this Association, or by the Southern Country Shows Association, during the period of such disqualification. Should an entry be accepted it shall, when discovered, be deemed void and the entry fee may be forfeited.

The Southern Country Show's Association acknowledges with gratitude the following companies & individuals support for the Aggregate Trophies:

Royal A & H Society of SA Inc	Murray Bridge Poultry & Pigeon Club
Michael Scott, Patron	G & J East Machinery, Strathalbyn
Phil Miegel, Patron	Gayle Garrett, Hayborough
David Basham, MP Major Sponsor	Julianne Wandel, Culburra
Laucke Flour Mills, Strathalbyn	Leslie Gemmell
Southern Ag. Soc. - Port Elliot Show	Nicole Filsell
Uraidla & Summertown H&S Soc.	Rex & Leah Liebelt, Strathalbyn
Clive and Cherrol Wundersitz	Thelma Pfeiffer (In Memoria) donated by her Family
Daish Irrigation & Fodder,	
Murray Bridge & Strathalbyn	

SOUTHERN COUNTRY SHOWS ASSOCIATION 2023 AGGREGATE TROPHIES

The following trophies to be won outright during the 2024 series of Annual Shows affiliated with the above association by the competitor exhibiting in at least two (2) shows. To be won by the exhibitor who gains the Highest Aggregate number of points. Points allotted: First, 5 points; Second, 3 points.

R.A.H.S. MEDALLION: NEEDLEWORK

HORSES	CRAFT	WOODWORK
POULTRY	CUT FLOWERS	JUNIOR HANDLER
DAIRY CATTLE	EGGS	JUNIOR ART
BEEF CATTLE	FRUIT & VEGETABLES	JUNIOR POULTRY
LONG WOOL SHEEP	HOME BREW	JUNIOR COOKERY
SHORT WOOL SHEEP	JAMS & PRESERVES	JUNIOR HANDICRAFTS
WOOL	NEEDLEWORK	JUNIOR PHOTOGRAPHY
ART	PHOTOGRAPHY	JUNIOR LEGO
COOKERY	POTTED PLANTS	

A joint SCSA/ CDSA Perpetual Trophy has been donated by Damien Liebelt and Jacquie Francis to an exhibitor who exhibits in a minimum of 2 shows.

This year's section is NEEDLEWORK. Presentation rotates and in 2025 will be presented at the CDSA dinner.

2025/6 will be FLORICULTURE - TBC

2017 Winner: POULTRY
 - Rex & Leah Liebelt
2018 Winner: COOKERY
 - Carolyn Johnson
2019 Winner: SHEEP
 - Helen Wright,
2020 Winner: JAMS & PRESERVES
 - Denise Frahn
2022 Winner: BEEF CATTLE
 - Nampara Pastoral Co.
2023 PHOTOGRAPHY
 - No Winner
2024 Winner HORSES-IN-ACTON
 - Caitlin Fricker

DATES

2024 A.S.C.S.A. Rich Fruit Cake and Genoa Cake Semi - Finals - Callington Show
 2024 S.C.S.A. Presentation Night - 1st Feb 2025 Strathalbyn Showgrounds
 2025 S.C.S.A. Annual Dinner, RA and YRA Finals - Sat May 17th Murray Bridge
 2025 S.C.S.A. Laucke/ CWA Scone Finals - Sat May 17th - Murray Bridge

SOUTHERN COUNTRY SHOWS ASSOCIATION

LIFE MEMBERS: Messrs B.H. Basham, A.G. Air, C.L. Dunn, Mrs. Pat McAlinden, (all dec'd)
Mr. Michael Scott ASM OAM, Mrs Carol Youles, Mr Rex Liebelt,
Mrs Julianne Wandel

PATRONS: Mr. Michael Scott, Mr Phil Miegel, Mrs Carol Youles

PRESIDENT: Mrs. Julianne Wandel,
Phone 0429 098 526; Email juliannewandel9@gmail.com

SENIOR VICE PRESIDENT: Mr. Clive Wundersitz, Phone (08) 8538 5064

JUNIOR VICE PRESIDENT: Mrs Leslie Gemmell, Phone 0439 976 459

SECRETARY: Mrs Gayle Garrett,
Phone: 0419 494 275 Email: scaexec@gmail.com

ASSISTANT SECRETARY: Mr Rex Liebelt, Phone: 0407 181 664

OUTSTANDING CONTRIBUTION AWARDS:

2009: Connie Launer 2010: Dillis Wright 2011: Rex Liebelt 2012: Jeff Evans
2013: Malcolm Maywald 2014: Alice Jericho 2015: Jan White 2017: Colin Rawlins
2017: Thelma Pfeiffer 2019: Leslie Gemmell 2023: Hall Family 2023: Helen Wright

LIST OF SHOW DATES AND SECRETARIES

MURRAY BRIDGE A & H SOCIETY INC.	2024	2025
Mrs Michelle Roberts	Saturday	Saturday
PO Box 315, Murray Bridge 5253	September 28th	September 27th
Phone: 0490 921 269 Website: www.murraybridgeshow.com.au		

YANKALILLA, RAPID BAY & MYPONGA A & H SOCIETY INC.		
Mr Brian Matthews	Saturday	Saturday
PO Box 215, Yankalilla 5203	October 5th	October 4th
Phone: 0484 377 062		
Email: secretaryYankalillashow@gmail.com Website: www.yankalillashow.com		

STRATHALBYN AGRICULTURAL SOCIETY INC.		
Mrs Deb Petersen	Monday	Monday
PO Box 713, Strathalbyn 5255	October 7th	October 6th
Mobile: 0430 902 907 Website: www.strathshow.com.au		

PORT ELLIOT SHOW (SOUTHERN AGRICULTURAL SOCIETY INC.)		
Mrs Carol Cary	Sat & Sun	Sat & Sun
PO Box 399, Victor Harbor 5211	October 12th & 13th	October 11th & 12th
Mobile: 0409 002 027 Website: www.portelliotsow.com.au		

COONALPYN & DISTRICT A & H SOCIETY INC		
Mrs Nadene Jericho	Saturday	Saturday
PO Box 29, Coonalpyn 5265	October 19th	October 18th
Phone (08) 8571 1002 Website: http://www.coonalpynshow.com.au/		

CALLINGTON A & H SOCIETY INC.		
Mrs Jillian Gale	Sunday	Sunday
PO Box 21, Callington 5254	October 27th	October 26th
Mobile: 0436 434 415 Website: www.callingtonshow.com.au		

URAILDLA & SUMMERTOWN H & F SOCIETY INC.		
Mrs Kim Murphy	Sunday	Sunday
PO Box 87, Uraidla 5142	November 3rd	November 2nd
Phone: (08) 8390 3653 Website: www.uraidlshow.com		

KANGAROO ISLAND SHOWS ASSOCIATION (2024)

Kangaroo Island Show (Kingscote) – Saturday November 2nd
Parndana Show – Saturday November 16th

CENTRAL DISTRICTS SHOWS ASSOCIATION (2025)

Angaston Show – Sat Feb 22nd
Mannum Show – Sat March 1st
Tanunda Show – Sat March 8th
Mt Pleasant Show – Sat March 15th
Mt Barker Show – Sat March 22nd

Yankalilla, Rapid Bay and Myponga Agricultural and Horticultural Society Inc. Rules and Regulations

1. Exhibitor must subscribe the membership fee to compete in Sections A, B, C, EB, and ED.
2. Only written, emailed, photographed or online entries accepted.
3. For the close of entries, refer to individual sections.
4. No entries taken on morning of Show except where specified.
5. No late entries will be accepted unless indicated.
6. Outdoor exhibits must be ready for judging on Show Day as specified for each class. Ring events by 9am except where specified.
7. All Indoor Exhibits must remain on site until 4pm.
8. The judges shall have the power to withhold a prize for an Exhibit they consider not worthy, but may award a lower prize in lieu thereof.
9. Sideshows must hold current Public Liability Insurance with a copy to Secretary.
10. The ruling of the Management Committee in any dispute shall be final.
11. All exhibits must be the bona fide property or manufacture of the exhibitor and all produce made or grown by the exhibitor. If any exhibitor is acting contrary to the rules, the Committee has the power to withhold all prizes awarded to them. All livestock must be the property of the exhibitor one month prior to Show Day.
12. No-one is allowed in ring except Judges, Stewards and persons attending stock.
13. An exhibitor who wants to protest shall give notice to Secretary (in writing) and pay a fee amounting to half the value of prize, no later than 4pm on day of Show. The fee shall be forfeited, if protest is considered to be frivolous by the Society.
14. Prize money for all sections except B will be paid in cash on Show Day from noon until 4pm. Prize money not collected by 4pm will be forfeited. All prize money payments will be made from Secretary's office. Prize money for show jumping (section B) will be awarded by the judge when winners are announced.
15. All Indoor Sections must have at least 3 entries to award second prize.
16. Members and non-members are invited to exhibit anything rare or choice, without entrance fee, to add to the attraction of the Show.
17. No entry will be received from any person disqualified by any Society in Assoc. or by the Assoc. during the period of such disqualification. Should any entry be accepted, it shall, when discovered, be deemed void.
18. Due to health regulations, it is not permitted to consume food items entered in Show.

**Buy your Show Bags
From the Show Bag Kiosk
Behind the Main Hall**

2023 AGGREGATE TROPHY SPONSORS AND WINNERS

Presented on Saturday February 3rd, 2024 at Strathalbyn.

<u>Trophy</u>	<u>Winner, Points, Donor</u>
Horses-In-Action	Caitlin Fricker -135- Michael Scott- Patron
Beef Cattle	Knockando Beef Cattle -71- Phil Miegel, Patron
Dairy Cattle	Bridget Liebelt -36- Daish Irrigation & Fodder, Murray Bridge & Strathalbyn
Long Wool Sheep	Helen Wright - Pebblestone -198- G & J East Machinery, Strathalbyn
Short Wool Sheep	Alan Lintern "Seymour Vale" -76- G & J East Machinery, Strathalbyn
Wool	Lucenbrae Props -155- Daish Irrigation & Fodder, Murray Bridge & Strathalbyn
Poultry	The Hall Family - 404- The Fleurieu Poultry Club
Art	Samantha England-Jones -32- Gayle Garrett
Cookery	Melinda Wilkinson -280- Laucke Flour Mills
Craft	Pamela Lang -75- Gayle Garrett
Cut Flowers	Wendy Foot -148- Thelma Pfeiffer (In Memoria)
Eggs	Rex & Leah Liebelt -30- Nicole Filsell
Fruit & Vegetables	Clive Wundersitz -142- Strathalbyn Agricultural Society
Home Brew	Mark Symes -30- Rex and Leah Liebelt, Strathalbyn
Needlework	Kathleen Bentley -59- Rex and Leah Liebelt, Strathalbyn
Photography	Sue Rogan -41- Southern Agricultural Society - Port Elliot Show
Potted Plants	Marie J Fendler -137- Clive and Cherrol Wundersitz
Jams & Preserves	Carolyn Johnson -286- Strathalbyn Agricultural Society
Junior Art	Noah Lienert -37- Julianne Wandel
Junior Craft	Amber Robertson -23- Gayle Garrett
Junior Cookery	Elsie Johnson -160- Laucke Flour Mills
Junior Handler	Charlotte Whittlesea -6- Leslie Gemmell
Junior Lego	Noah Lienert -11- G & J East Machinery, Strathalbyn
Junior Photography	Jessica Heldna -24- Southern Agricultural Soc. - Port Elliot Show
Junior Poultry	Dylan Westlake-Siegmann -237- The Fleurieu Poultry Club
Woodwork	NOT WON

**MAKE SURE NOT TO MISS THE
F.A.R.M.S
FLEURIEU ANTIQUE
RURAL MACHINERY SOCIETY
DISPLAY OF VINTAGE & VETERAN**



- Tractors
- Cars
- Rural machinery
- Steam engine

SCSA 2024 Rural Ambassador

Henry Scott (Port Elliot Show)

SCSA 2024 Rural Ambassador Runnerup

Angus Higginson (Urailda Show)

SCSA 2024 Young Rural Ambassador

Elsie Johnson (Murray Bridge Show)

SCSA 2024 Young Rural Ambassador Runnerup

Katie Bell (Yankalilla Show)

2023 Rich Fruit Cake Championship

Cheryl Miegel

2023 Genoa Cake Championship

Anita Mignanelli

2023 CWA/ Laucke's Scone Competition

Kayla Starkie

Main Stage

The main stage will be hosting events throughout the day, including lots of musical entertainment.

Please collect your programme on entry to the show to get the full program of events.

Official Opening

12.00 noon.

TAYLOR MADE BEEF JERKY Yankalilla

Original - Hot & Spicy
Lime Infused - XX Hot
Paleo
Pure Beef Dog Treats

Supplies to

**DRAKES Yankalilla
AMPOL Normanville
A Birdie Told Me
Normanville Meat and Seafood**



Country Picnic Bakery

65 Main South Road, Myponga

OPEN 6 DAYS
(closed Tuesdays)

**Fresh Pastries, Cakes,
Bread & Salad Rolls Available**

All Baked Fresh Daily on Site

Phone - 8558 6013



**BEAUT UTES: RETURNING FOR THE
FIRST TIME since 2002**

**SPONSORED BY
MARE BELLO PIZZA & PASTA**

**FARM FIREFIGHTING UNITS NEW IN 2024
SPONSORED BY HOME & HOSED**



A local group affiliated with Circle of Friends Australia and Rural Australians for Refugees.

Our successes have included:

Community events to build cultural harmony,
Respite and brief holiday accommodation on the Fleurieu,
Assisting with employment and educational needs,
Fundraising in support of Hazara communities in Indonesia and Afghanistan.
Please visit our stand at the Show.

For more information contact us at refugeefleurieu@gmail.com and find us on Facebook

GENERAL

ATTRACTIONS

Entertainment throughout the day on the main stage and the shearing shed stage includes shearing demonstrations, a variety of live music, and the official opening at 12.00 noon.

Enjoy show rides and sideshow attractions, marine engagement sessions, hands on animal nursery, market stalls, main hall showcasing the competitive exhibits, art pavilion, Aldinga & Sellicks Spinners & Knitters demonstration, photography, show bags, plenty of food, and lots more.....

**Buy Your SHOW BAGS
from the
Show Bag Kiosk
behind the Main Hall**

SOUTH AUSTRALIAN RURAL AMBASSADOR & YOUNG RURAL AMBASSADOR AWARD

Conducted by SA COUNTRY SHOWS

Are you young and enthusiastic about rural life? Do you enjoy travelling and meeting new people? Are you involved in your local community? These awards aim to highlight the importance of youth in rural South Australia and in particular the agricultural show movement. It provides a great opportunity to give young people a forum to express their views through education and experience and develop closer links with the primary industries in S.A. Rural Ambassador 20-30 year olds; Young Rural Ambassador 16-19 year olds.

For criteria and entry details
www.sacountryshows.com or email
info@sacountryshows.com

**Take a seat and
experience the
continually changing
performances happening
on the Shearing Shed
Stage**

CORRIEDALE HILLS

**CORRIEDALE and POLL DORSET
FOR PRIME LAMBS**

RAM SALE

40 Poll Dorset 40

20 Corriedale 20

Tuesday October 8th 2024

CORRIEDALE to breed disease free replacement ewes.

POLL DORSET terminal sires for rapid growing prime lambs



Brenton & Jo LUSH
"CORRIEDALE HILLS"
81 Lush Rd,
Inman Valley S.A. 5211
Phone 0432 664 834

SECTION A
SHOW HACKS and SHOW HUNTERS
 HORSES IN ACTION - OCTOBER 5th 2024
RINGS COMMENCE AT 8.30AM – GATES OPEN AT 7.00 AM
 ENTRIES to be entered online via Nominate

ENTRIES CLOSE – 27th SEPTEMBER 2024

Extended Closing Date– 29th SEPTEMBER 2024 (late fee applies after original closing date)

PROPERTY IDENTIFICATION CODE (PIC) MUST BE SUPPLIED

ALL COMPETITORS ARE REQUIRED TO BE MEMBERS OF THE YANKALILLA SHOW SOCIETY

RINGS 1 & 2 ENTRY - \$5 PER EVENT

PLEASE NOTE: all classes will be worked on the circle except championships & supremes

RING 1

1. Ridden Shetland ne 10hh
2. Ridden Shetland over 10hh and ne 10.2hh
3. Ridden Shetland Open
4. Ridden Shetland (rider under 17yrs)
5. Pony Hack ne 12h
6. Pony Hack over 12h ne 13h
7. Pony Hack over 13h ne 14h
8. Pony Hack ne 11.2h (rider under 17yrs)
9. Pony Hack over 11.2h ne 12h (rider under 17yrs)
10. Pony Hack over 12h ne 12.2h (rider under 17yrs)
11. Pony Hack over 12.2h ne 13h
12. Pony Hack over 13h ne 13.2h
13. Pony Hack over 13.2h ne 14h
14. Pony Mare ne 12.2h
15. Pony Gelding ne 12.2h
16. Pony Mare over 12.2h ne 14h
17. Pony Gelding over 12.2h ne 14h
18. Open Pony ne 12.2h
19. Open Pony over 12.2h ne 14h

**CHAMPION AND RESERVE
 CHAMPION PONY ne 12.2h**

**CHAMPION AND RESERVE
 CHAMPION PONY over 12.2h ne
 14h**

20. Galloway Hack over 14h ne 14.2h
21. Galloway Hack over 14.2h ne 15h
22. Galloway Mare over 14h ne 14.2h
23. Galloway Gelding over 14h ne 14.2h
24. Galloway Mare over 14.2h ne 15h
25. Galloway Gelding over 14.2h ne 15h
26. Open Galloway

**CHAMPION AND RESERVE
 CHAMPION GALLOWAY**

27. Hack over 15h ne 15.2h
28. Hack over 15.2h ne 16h
29. Hack over 16h
30. Hack Mare over 15h
31. Hack Gelding over 15h
32. Open Hack over 15h

**CHAMPION AND RESERVE
 CHAMPION HACK**

33. Hunter over 15h ne 15.2h
34. Hunter over 15.2h ne 16h
35. Hunter over 16h
36. Hunter Mare over 15h
37. Hunter Gelding over 15h
38. Open Hunter over 15h

**CHAMPION AND RESERVE
 CHAMPION HUNTER
 OVER 15 HANDS**

39. Galloway Hunter over 14h ne 14.2h
40. Galloway Hunter over 14.2h ne 15h
41. Galloway Hunter Mare
42. Galloway Hunter Gelding
43. Open Galloway Hunter

**CHAMPION AND RESERVE
 CHAMPION GALLOWAY
 HUNTER**

44. Pony Hunter ne 11.2h
45. Pony Hunter over 11.2h ne 12h
46. Pony Hunter over 12h ne 12.2h
47. Pony Hunter over 12.2h ne 13h
48. Pony Hunter over 13h ne 13.2h
49. Pony Hunter over 13.2h ne 14h
50. Pony Hunter Mare ne 12.2h
51. Pony Hunter Gelding ne 12.2h
52. Open Pony Hunter ne 12.2h
53. Pony Hunter Mare 12.2hh ne 14hh
54. Pony Hunter Gelding 12.2hh ne 14hh
55. Open Pony Hunter 12.2hh ne 14hh

**CHAMPION AND RESERVE
 CHAMPION PONY HUNTER
 NE 12.2HH**

**CHAMPION AND RESERVE
 CHAMPION PONY HUNTER
 OVER 12.2HH NE 14HH**

**A special thank you to
 the sponsor for
Section A
Top Range Feeds**

RING 2

56. Hunter over 15h ne 15.2h
57. Hunter over 15.2h ne 16h
58. Hunter over 16h
59. Lightweight Hunter over 15h
60. Heavyweight Hunter over 15h
61. Open Hunter over 15h

**CHAMPION AND RESERVE
 CHAMPION HUNTER
 OVER 15 HANDS**

62. Galloway Hunter over 14h ne 14.2h
63. Galloway Hunter over 14.2h ne 15h
64. Lightweight Galloway Hunter
65. Heavyweight Galloway Hunter
66. Open Galloway Hunter

**CHAMPION AND RESERVE
 CHAMPION GALLOWAY
 HUNTER**

67. Pony Hunter ne 12hh
68. Pony Hunter over 12 hh ne 13hh
69. Pony Hunter over 13hh ne 14hh
70. Pony Hunter ne 11.2h (Rider under 17yrs)
71. Pony Hunter over 11.2h ne 12h (Rider under 17yrs)
72. Pony Hunter over 12h ne 12.2h (rider under 17yrs)
73. Pony Hunter over 12.2h ne 13h
74. Pony Hunter over 13h ne 13.2h
75. Pony Hunter over 13.2h ne 14h
76. Lightweight Pony Hunter ne 12.2hh
77. Heavyweight Pony Hunter ne 12.2hh
78. Open Pony Hunter ne 12.2hh
79. Lightweight Pony Hunter over 12.2hh ne 14hh
80. Heavyweight Pony Hunter over 12.2hh ne 14hh
81. Open Pony Hunter over 12.2hh ne 14hh

**CHAMPION AND RESERVE
 CHAMPION PONY HUNTER
 NE 12.2HH**

**CHAMPION AND RESERVE
 CHAMPION PONY HUNTER
 OVER 12.2HH NE 14HH**

- 82. Pony Hack ne 11.2hh
- 83. Pony Hack over 11.2h ne 12hh
- 84. Pony Hack over 12h ne 12.2h
- 85. Pony Hack over 12.2h ne 13h
- 86. Pony Hack over 13h ne 13.2h
- 87. Pony Hack over 13.2h ne 14h
- 88. Lightweight Pony ne 12.2h
- 89. Heavyweight Pony ne 12.2h
- 90. Lightweight Pony over 12.2h ne 14h
- 91. Heavyweight Pony over 12.2h ne 14h
- 92. Open Pony ne 12.2h
- 93. Open Pony over 12.2h ne 14h

**CHAMPION AND RESERVE
CHAMPION PONY ne 12.2h**

**CHAMPION AND RESERVE
CHAMPION PONY over 12.2h ne
14h**

- 94. Galloway Hack over 14h ne 14.2h
- 95. Galloway Hack over 14.2h ne 15h
- 96. Lightweight Galloway over 14h ne 14.2h
- 97. Heavyweight Galloway over 14h ne 14.2h
- 98. Lightweight Galloway over 14.2h ne 15h
- 99. Heavyweight Galloway over 14.2h ne 15h
- 100. Open Galloway

**CHAMPION AND RESERVE
CHAMPION GALLOWAY**

- 101. Hack over 15h ne 15.2h
- 102. Hack over 15.2h ne 16h
- 103. Hack over 16h
- 104. Lightweight Hack over 15h
- 105. Heavyweight Hack over 15h
- 106. Open Hack over 15h

**CHAMPION AND RESERVE
CHAMPION HACK OVER 15
HANDS**

**SUPREME CHAMPION SHOW
HORSE OF SHOW**

**SUPREME CHAMPION SHOW
HUNTER OF SHOW**

HELPERS

Helpers are always needed and welcomed on show day and during show week.. If you can give any time please contact one of the Management Committee. See pages 3 for contact information.

INKS & TONERS

BOOKS

MOBILE

TOYS & GAMES

Normanville Newsagency

MAGAZINES

COMPUTERS

STATIONERY

CARDS

08 8558 3420

newsagency@normanville.net



125 MAIN SOUTH ROAD, YANKALILLA S.A

OPEN ~ FRI, SAT, SUN, MON & TUES 10am ~ 5pm

ROB:- tram.p.aust@gmail.com

MOTORBIKE LEATHER

ACCESSORIES ~ SADDLEBAGS ~ TOOLBAGS
~ SISSY BAGS ~ JACKETS ~ VESTS ~ GLOVES ~ CHAPS ~

BELTS ~ HANDBAGS ~ WALLETS ~ PURSES ~ HATS ~
~ DOG COLLARS/LEADS/HARNESSES ~ STOCK WHIPS
~ CLUB WEAR ~

LEATHER SUPPLIES ~ DUBBIN ~ GE-WY ~
LEATHER LACING ~ HIDES ~ TOOLS ~ RIVETS/STUDS SSS

CUSTOM MADE LEATHER & REPAIRS

BELTS ~ BUCKLES ~ INDUSTRIAL EQUIPMENT ~ LASER BURNING ~ CLOTHING ~
ZIP REPLACEMENT ~ HORSE RUGS ~ PATCHES ~ ETC

CUSTOM TO YOUR EVERY NEED

**SECTION B
SHOW JUMPING
COMMENCES AT 8.30AM
GATES OPEN AT 7 AM**

ENTRIES to be entered
online via Nominate

QUERIES TO Jen Kay 0414551 251
fleurieuequestrianclubs@gmail.com

Entries CLOSE – 30/09/2024
Extended Closing Date: 1/10/2024
(please note a late fee will apply after the original closing date)

All competitors are required to be members of the Yankalilla Show Society

Refer Class for cost PER EVENT

- Classes are unofficial and will be run under the current EA National Jumping rules
- Height classes will be run under Table A article 238.2.2
- Top score will be run under Table C
- Riders will jump in draw order
- Horses may compete at 3 different heights and one Top Score

Class:

1. **Fleurieu Equestrian Clubs Show jumping height class - 35cm (\$10 entry)**
Riders may be led - ribbons for a clear round
2. **Fleurieu Equestrian Clubs Show jumping height class - 50cm (\$15 entry)**
First prize \$15
Second prize \$10
Third prize \$5
3. **Eagle Rise Pastoral Show jumping height class - 60cm (\$15 entry)**
First prize \$30
Second prize \$15
Third prize \$5
4. **Crawford Farms Show jumping height class - 70 cm (\$15 entry)**
First prize \$50
Second prize \$35
Third prize \$15
5. **OLEAPAK Show jumping height class - 80 cm (\$15 entry)**
First prize \$50
Second prize \$35
Third prize \$15

Class:

6. **FP AG Top Score Show jumping height class - 90 cm (\$15 entry)**
First prize \$50
Second prize \$35
Third prize \$15
7. **Wirrina Cove Holiday Park Top Score – heights 35 - 60 cm (\$15 entry)**
First prize \$50
Second prize \$35
Third prize \$15
8. **Acacia Ridge Stud Top Score – heights 60 - 80 cm (\$15 entry)**
First prize \$50
Second prize \$35
Third prize \$15

**A special thank you to
the sponsors for
Section B**

**Acacia Ridge Stud
Crawford Farms
Eagle Rise Pastoral
Fleurieu Equestrian Clubs
FPAG
OLEAPAK
Wirrina Cove Holiday Park**



LUCKY TIGER RESTAURANT

CHINESE CUISINE

EST 2023

OPEN

Lunch: Saturday & Sunday 12pm - 3pm
Dinner: Thursday - Sunday 5pm - 9pm

04 553 417 98

Dine-in & Takeaway! Fully Licenced

Shop 6/10 Edwards Avenue, Normanville

SCAN & ORDER



Fleurieu Environment Centre

Our Centre is located in Normanville and delivers informative events and learning opportunities, targeted at improving the local environment and embracing more sustainable living practices.

We welcome all people to come in and access our resources and take part in our programs supporting the environment.

Our Centre is a community run organisation focused on empowering people to live sustainably and help enhance our natural environment to build a flourishing Fleurieu for all.

Our volunteers and part time staff run the centre that has resources and equipment including a library, information flyers, recycling station and an eco-store.

The centre also runs workshops, training & field days, and information sessions throughout the year.

If you'd like to find out more contact us

3/50 Main Street

Normanville SA 5204

08 8558 3644

www.flec.com.au

info@flec.com.au

Opening Hours:

Monday, Tuesday, Thursday & Friday from 10am - 3pm

Saturdays from 10am - 1pm

The Fleurieu Environment Centre is part of the Greater Adelaide Environment Network and supported by funding from Green Adelaide



BEACHSIDE HOLIDAY PARK



Experience the ultimate in family holidays ...

- * Family Units
- * Camp Kitchen/open fire
- * Games room & Playground
- * Grassed sites & BBQ areas
- * Water Park

Phone 85582458

157 Williss Drive, NORMANVILLE

www.beachside.com.au

YANKALILLA SEEDS

SEED MERCHANTS

Pasture, medic, cereal

Pasture blends & Birdseed

Ph: (08) 8558 2030

Email: admin@yankseeds.com

OPEN: Monday to Friday 8:30am - 5pm

5764 Main South Road, Wattle Flat

YANKALILLA TRADING STORE

87 MAIN ROAD, YANKALILLA

BUYING & SELLING SECOND HAND FURNITURE & GOODS

Lounge suites, beds, tables, chairs, wardrobes, sideboards, display cabinets, chest drawers, pictures, lamps, DVD's & CD's, etc

All styles modern, deco, retro.....

Buying second hand furniture & goods

All types & eras

Must be clean & in good condition

Open 10am - 4pm Thursday, Friday, Saturday, Sunday & Monday

Closed Tuesday & Wednesday

PHONE ROBYN OR NIGEL on 85583804 (Shop) or 0419 031047 mobile



SECTION C SHEEP

Convenor: Andrew Norton
0429 642 140

For General Rules see Pages 4 & 5

No Entry fee

1st and 2nd prize certificates

All competitors are required to be members of the Yankalilla Show
Entries close at 1pm Wednesday

before Show Day

Exhibits to be at the Show
by 9am Show Day.

Judging commences at 10am

- Sheep to be owned by the exhibitor, to be from a Brucellosis free flock (number to accompany entry form), to be from Ovine Johne's accredited MN2 or score 5 or above. Stud Sheep Classes to be Ovine Brucellosis & Johne's Disease free.
- The owners of sheep or one of their employees shall be allowed to hold sheep while being judged, but the exhibit shall be subject to immediate disqualification if any conversation takes place with the judge at the time of judging.
- Any sheep having been defeated in any class (group excepted) shall not be eligible for a Champion award, not withstanding such sheep may have taken a first prize in another class.
- All entries to be Registered sheep.

All exhibitors exhibit at their own risk

LONG WOOL SECTION

Please specify breed on entry form

1. Ram over 1½ years
2. Ram under 1½ years
3. Ram under 1½ years shorn after 1st May
4. Ram Lamb born after 1st April of current year
5. Ewe over 1½ years with own lamb at foot
6. Ewe under 1½ years
7. Ewe under 1½ years shorn after 1st May
8. Ewe Lamb born after 1st April of current year
9. Breeders Pair of 2 sheep any age drawn from general classes
10. Breeders Group of one Ram and two Ewes any age bred by exhibitor

Champion Ram Sash
Champion Ewe Sash
(for each breed)

Supreme Champion Long
Wool Ram Sash
Supreme Champion Long
Wool Ewe Sash

SHORT WOOL SECTION

Please specify breed on entry form

11. Ram over 1½ years
12. Ram under 1½ years
13. Ram Pair under 1½ years, shorn
14. Ram Lamb born after 1st April of current year
15. Ewe over 1½ years
16. Ewe under 1½ years
17. Ewe Pair under 1½ years, shorn
18. Ewe Lamb born after 1st April of current year
19. Breeders Group of one Ram and two Ewes under 1½ years bred by exhibitor, shorn
20. Sire's Progeny Group; including lambs, any sex combination drawn from existing classes, bred by exhibitor

Champion Ram Sash
Champion Ewe Sash
(for each breed)

Supreme Champion Short
Wool Ram Sash
Supreme Champion Short
Wool Ewe Sash

COMBINED SECTION

21. Pen of 2 flock rams showing 2 teeth, any breed

FPAG Special Class
Prizes to value of \$500

Supreme Champion Ram
All Breeds Sash

Supreme Champion Ewe
All Breeds Sash

Most Successful Exhibitor
Long Wool \$50
Sponsored by
Andrew and Janet Norton

Most Successful Exhibitor
Short Wool \$50
Sponsored by
Andrew and Janet Norton

Sashes Sponsored by Peter
Filsell



Yankalilla ♦ Victor Harbor

Langhorne Creek

Strathalbyn ♦ Mount Compass

Suppliers of:

Animal Health	Poly Pipe
Stock Feed	Water Tanks & Troughs
Dairy Supplies	Seed
Fencing Materials	Chemicals
General Merchandise	Fertiliser

Your Local Blokes on the Fleurieu

Victor Harbor
Ph (08) 85521788

Yankalilla
Ph (08) 85583033

Langhorne Creek
Ph (08) 85373322

Mount Compass
Ph (08) 85568313

Strathalbyn
Ph (08) 85362122

2024 Prizes

for 1st, 2nd, and 3rd
Class 21 pen of 2 flock rams

ABN 86119656656

CIVIL CONTRACTORS & EARTHMOVERS



Specialising in:

- ~ Property Subdivision and Development
- ~ Road and Car Park Construction
- ~ Building Site Excavation
- ~ Dam Sinking and Cleaning
- ~ Demolition
- ~ Rock Breaking
- ~ General Earthmoving

With a full range of plant and experienced operators
Free and prompt quoting service

Suppliers of:

- ~ A selection of Building Sands
- ~ Various Quarry Products
- ~ Garden Loam

Call at the Mill Road depot and inspect

59 MILL ROAD, VICTOR HARBOR SA 5211
Phone 8552 2530

Aldinga and Sellicks Spinners and Knitters

Learn about turning fleece from the sheep's back into a garment. They will be near the doors of the main hall.

See all the various stages of spinning and knitting. Lots of original hand spun items available to purchase.

Be sure to be early for best selection.



School For Dogs Aldinga Bay Agility Demonstration

Come and see how dog and owner combine to move through a carefully set course. Sessions of Agility are 10.30, 11.45 and 1pm. We will have good manners and also trick sessions scattered in between those Agility sessions.

Dog accessories such as toys, leashes, harnesses will also be available for sale.



RADIO
87.6 NORMANVILLE

~ COUNTRY ~
~ EASY-LISTENING ~
~ NOSTALGIA ~

87.6 FIRST ON YOUR FM DIAL

RADIO 876 BROADCASTS ON 87.6 FM IN THE NORMANVILLE YANKALILLA AREAS, PLAYING A MIXTURE OF COUNTRY, EASY-LISTENING AND NOSTALGIA 24 HOURS A DAY.

radio876.com ~ Facebook.com/radio876normanville

SECTION D BEAUT UTES

Convenor: Katie Bell
0487 370 397

For General Rules see pages 4/5
No Entry fee

1st place ribbon for each class

**Entries close 5:00pm Wednesday
before Show Day**

Entries capped at 20

**Please specify car registration
number and/or make and model of
car on the entry form title field**

**Exhibits to be at Show Grounds by
8:00am Show Day.**

**Judging commences at 9:00am show
day**

Class

1. Best BNS Ute
2. Best Street Ute (no bull bar)
3. Best Farm/Work Ute
4. Best 4WD
5. Best Female Ute
6. Novelty - Most fitted on Ute i.e. stickers, flags, lights, aerials
7. Novelty – Cleanest Ute
8. Novelty – Dirtiest Ute
9. Best Early Ute (4WDs included) – prior to 2000
10. Best Modern Ute (4WDs included) – 2000 to present

Champion Ute \$40

**Sponsored by
Mare Bello Pizza & Pasta**



SECTION EB BEEF CATTLE Sponsored by G J East Convenor: Katie Bell 0487 370 397

For General Rules see pages 4/5
No Entry fee

1st, 2nd and 3rd ribbons

**All competitors are required to be
members of the Yankalilla Show**

Entries for classes 1 to 13 close
Wednesday before Show Day

Junior events entries to be taken on
show day before 10:30am

**Exhibits to be at the Show
by 8:00am Show Day.**

Judging commences at 9:00am

**NO NVD PAPERWORK, NO ENTRY
ONTO GROUNDS**

**Download entry details from
[https://yankshow.com/images/
Showguide/2024SectionEBBeefCattle.pdf](https://yankshow.com/images/Showguide/2024SectionEBBeefCattle.pdf)**

- NVDs must be sent with entry forms, or proof of eNVD to be emailed to entriesyankalillashow@gmail.com no NVD, no entry.
- All entries/NVDs must be accompanied by a National Cattle Health Declaration

**[https://
www.farmbiosecurity.com.au/wp-
content/uploads/2022/11/National-
Cattle-Health-Declaration_2022.pdf](https://www.farmbiosecurity.com.au/wp-content/uploads/2022/11/National-Cattle-Health-Declaration_2022.pdf)**

- All bulls must be nose rung.
- All female exhibits must be paraded with nose clips.
- All exhibits must be secured with both neck rope and halter.

All prize money for Beef Cattle
sponsored by
G.J. East

Female Classes

1. Up to 14 months
2. 14 months – under 18 months
3. 18 months – under 24 months
4. 24 months and over

Champion Female \$20

Reserve Champion Female \$15

Bull Classes

5. Up to 14 months
6. 14 months – under 18 months
7. 18 months – under 24 months
8. 24 months and over

Champion Bull \$20

Reserve Champion Bull \$15

Supreme Beef Cattle Exhibit \$25

Group

9. Pair of Females: under 24 months
10. Pair of Bulls: under 24 months
11. 1 Bull + 1 Heifer: under 24 months
12. Breeders Group: 3 animals, both sexes represented, bred by exhibitor
13. Cow with calf at foot (calf must be under 9 months)

**Most Successful Beef Cattle
Exhibitor Certificate**

Junior Classes

**Note these may be changed on Show
Day depending on entries**

14. Junior: under 12 (under 8s to accompanied by an adult)
15. Intermediate: under 16
16. Senior: under 25
17. Junior Judging: under 21 years

**prizes for each junior class
1st: \$15; 2nd: \$10; 3rd: \$5**



FARM MACHINERY FOR ALL SEASONS

SECTION ED DAIRY CATTLE

Convenor: **Katie Bell**
0487 370 397

For General Rules see pages 4/5
No Entry fee

1st, 2nd and 3rd ribbons

All competitors are required to be members of the Yankalilla Show

Entries for classes 1 to 8 close
Wednesday before Show Day

**NO NVD PAPERWORK, NO ENTRY ONTO
GROUNDS**

Junior events entries to be taken on
show day before 10:30am

Exhibits to be at the Show
by 8:00am Show Day.

Judging commences at 9:00am
**NO NVD PAPERWORK, NO ENTRY
ONTO GROUNDS**

Download entry details from
[https://yankshow.com/images/
Showguide/2024SectionEBDAiryCattle.pdf](https://yankshow.com/images/Showguide/2024SectionEBDAiryCattle.pdf)

- NVDs must be sent with entry forms, or proof of eNVD to be emailed to entriesyankalillashow@gmail.com no NVD, no entry.
- All entries/NVDs must be accompanied by a National Cattle Health Declaration

[https://
www.farmbiosecurity.com.au/wp-
content/uploads/2022/11/National-
Cattle-Health-Declaration_2022.pdf](https://www.farmbiosecurity.com.au/wp-content/uploads/2022/11/National-Cattle-Health-Declaration_2022.pdf)



Heifer Classes

1. 2 1/2 years Born 1/1/22-30/6/22
2. 2 years Born 1/7/22-30/9/22
3. 22 months Born 0/10/22-31/12/22
4. 18 months Born 1/1/23-31/3/23

Senior Champion Heifer

\$25 voucher-NHD (National Herd Development) products/services

**Reserve Senior Champion Heifer
\$25 voucher-NHD (National Herd Development) products/services**

5. 15 months Born 1/4/23-30/6/23
6. Yearling born 1/7/23-30/9/23
7. 9 months born 1/10/23-31/12/23
8. Calf born since 1/1/24

Junior Champion Heifer

\$25 voucher-NHD (National Herd Development) products/services

**Reserve Junior Champion Heifer
\$25 voucher-NHD (National Herd Development) products/services**

**Grand Champion Heifer
\$40 Sponsored by Yankalilla Seeds**

**Most Successful Dairy Cattle
Exhibitor Certificate**

Junior Classes

**Note these may be changed on Show
Day depending on entries**

9. Junior: under 12 (under 8s to accompanied by an adult)
10. Intermediate: under 16
11. Senior: under 25
12. Junior Judging: under 21 years
**prizes for each junior class
1st: \$15; 2nd: \$10; 3rd: \$5**

**Sponsored by
Yankalilla Seeds
and the Yankalilla Show**

2024 Yankalilla Show OFFICIAL OPENING

KATIE BELL

On the Main Stage at 12.00 noon



Our special guest this year is out to break records. On the way, she is very likely to shake up (in a good way) whichever sector of agriculture she chooses to energise.

Katie Bell may be our youngest ever person to open the annual Show. She is currently our youngest committee member by a country mile. Still to graduate from Urrbrae high school, in two short years, Katie has hit the ground running. She brought back the cattle section of the Show in 2023, both dairy and beef, did all the organisation as the section convenor, brought in new sponsorship, and encouraged youth participation with young handlers' classes and junior judges.

In 2024, thanks to Katie's organisation skills, and enthusiasm, we will welcome the "Beaut Utes" section and the opportunity to show off vehicles looking their best. In 2023, Mayor Darryl Houston, opened the show and showed off his fancy footwork as part of the Seaside Rockers' Demonstration. Katie, always ready to lead from the front, is ready to match this. Expect a memorable 2024 rendition of the national anthem.



FREE ACTIVITIES

Visit the Yankalilla Youth Theatre's marquee and get involved in the Mini Mag Project!

Come and find the Parent's Retreat! Visit our sensory table!

Contributions will be included in the Summer edition of the Youth Theatre magazine and shared free with the community.

- Write a word, a sentence or a story...
- Draw, paint, or glue a work of art...
- Dress up and pose for a photo shoot...

SECTION H WOOL

Convenor:
Andrew Norton
0429 642 140

For General Rules see pages 4/5
No Entry fee

1st and 2nd prize certificates
Entries close at 1pm Wednesday
before Show Day

Wool judging held Show Day.
All entries to be at Showgrounds by
9:00am Show Day.

Class:

1. Crossbred Fleece Wool
(28 mic to 32 mic)
2. Corriedale Fleece Wool
(28 mic and under)
3. Merino Ram Fleece Fine
(20 mic and under)
4. Merino Ram Fleece Medium
(21 mic to 23 mic)
5. Strong Longwool Fleece
6. Merino Ewe Fleece Fine
(20 mic and under)
7. Merino Ewe Fleece Medium
(21 mic to 23 mic)
8. Merino Ewe Fleece Strong
(24 mic and over)
9. Merino Lamb Fleece
10. Crossbred Lamb Fleece
11. Corriedale Ram Fleece
12. Polwarth Fleece
13. Polwarth Ram Fleece

Most Successful Exhibitor in
Sections 1- 13
(1st 5 pts, 2nd 3pts) \$10.00

14. Mark Mitchell Trophy - Fleece of
Most Commercial Value
Mark George Mitchell Memorial
Wool Class - \$20.00 Prize donated
by Ms Emma S. Mitchell

SECTION P CHILDREN'S PETS

Convenor:
Belinda Chipman
0411 021 656

Children are to bring their
pets to the Show Hall
at 5pm on Thursday
before Show Day

Free Entry
Prizes - bags and 1st and 2nd
place ribbons

Judging will commence at
5.30pm sharp, no late entries
accepted.

Photographs of all children and
their entries will be taken and
subsequently displayed in the
Children's Section on Show Day.

Open to all Children aged
up to 14 years

Class

1. Dog
2. Cat
3. Rabbit
4. Unusual Pet / Other



SECTION Q FARM FIREFIGHTING UNITS

Convenor: Sean Chipman
0447 520 981
Steward John Phillips

Entries close 5:00pm Wednesday
before Show Day

Exhibits to be at Show Grounds by
8:03am Show Day.
Judging commences at 9:00am show
day

For General Rules see pages 4/5
No Entry fee

1st and 2nd prize certificates

Farm Firefighting Units (FFUs) are
small trucks or utes with a tank of
water that can be quickly deployed
and used to move around farm
properties in the event of a fire.

Class

1. Best presented FFU
2. Most innovative FFU

Prizes for

Best Presented
Runner Up
Most Innovative

Sponsored by Home &
Hosed

HOME & HOSED

CFS Southern Fleurieu
Region and HQ staff from
CFS are coming along with a
CFS display having a focus
on home preparations in the
bushfire season and what
home owners and land
managers should be doing.

Shearing Demonstrations



To be held on the shearing shed
stage throughout Show Day by
Nick Pearce.

We will have two breeds of sheep
Texel coarse wool 31 micron
Dohne Fine wool 18 micron
These are very different types of
wool.

Check the programme for
performance times

Narration by Australia's last gun shearer, John Hutchinson,
OAM of the shearing industry.

SECTION G PHOTOGRAPHY

Conducted by the South Coast Camera Club

Convenor: Andy Mitchell
0439 847 270

For General Rules see pages 4/5
No Entry fee

1st, 2nd and 3rd prize certificates

All exhibits to be delivered to Showground by 3pm TUESDAY before Show Day.

Please read schedule below carefully, as non-complying entries will not be accepted.

- Maximum of **3 entries per class** for classes 1-17, and **12 entries in total** across all classes, per person.
- **Print sizes** (excluding mount. Long side may be horizontal or vertical). **Please ensure you have the correct size.**
Large prints (ALL classes, except 5)
long side 20 - 42 cm, short side 15 - 21 cm. (ie maximum print size is 42 x 21cm)
Small prints (class 5 ONLY)
long side 15-17.5 cm,
short side 10-12.5cm
- All prints must be **mounted** on black or white matboard or stiff card, 1 mm - 3 mm thick, providing a border of 4- 5.5 cm on each side of the print. **NO** foam core, block mounts or framed prints. View hints for mounting prints at http://yankshow.com/images/Showguide/hints_for_mounting_prints.pdf
- Name of exhibitor, contact details (phone or email address), title and class entered to be displayed clearly on the back of each print. Please add an arrow to indicate the TOP of the print if the correct orientation is not obvious.
- Entries may be reclassified at the discretion of the convenor
- Images are judged on photographic merit

See more information, including section definitions and how to enter photos in both the Yankalilla and Port Elliot shows, at http://yankshow.com/images/Showguide/Photography_show_guidelines.pdf

PHOTOGRAPHY FEATURE COMPETITION

Our Heritage (class 30)

Photograph (monochrome, or colour) of a building or place which is part of our district's heritage.

\$50 Sponsored by Yankalilla & District Historical Society Inc.

If you'd like more information contact Andy at andy537@outlook.com or 0439 847 270

Class

Monochrome Prints

(Black and White, or shades of a single colour e.g. sepia)

1. People (mono)
2. Open (mono)

Colour Prints

3. People (colour)
4. Open Large Print (colour)
5. Open Small Print (colour)

Colour or Monochrome Prints

6. Fleurieu Landmarks (local landmark, either man-made or a geographical feature)
7. Flora/Flowers
8. Child Study (children up to 10 years old)
9. Rural Life (people and/or animals in a rural environment)
10. Nature (can include photos taken at a zoo or wildlife park)
11. Landscape
12. Seascape
13. Photojournalism/Social Documentary
14. Digital Creative Art (original artwork created digitally)
15. Structures (buildings, towers, bridges, etc.)
16. Sport
17. Pets
30. Historical Society Competition (photo of a building or place which is part of our district's heritage. The winning print will be retained by the Yankalilla and District Historical Society until a digital copy received)
31. Second Valley Challenge (photo taken within the environs of Second Valley. The winning print will be retained by the Second Valley Progress Association until a digital copy received)

“It is a condition of entry to Class 31 that shots taken by drone either aerial or hand held will not be eligible..”

PHOTOGRAPHY FEATURE COMPETITION

Second Valley Challenge (class 31)

Photograph (monochrome, or colour) taken within the environs of Second Valley—drone cameras not eligible

\$100 Sponsored by Second Valley Progress Association



AWARDS

Best Print in Show
\$60 sponsored by South Coast Camera Club And Champion Ribbon

Best Monochrome Print
\$20 sponsored by Yankalilla Regional News

Best Colour Print
\$40 sponsored by South Coast Camera Club

Charles Harvey Award for best print in class 13
\$50 sponsored by Ena Harvey

Our Heritage Award for best print in class 30
\$50 sponsored by Yankalilla & Districts Historical Society Inc.

Second Valley Challenge Award for best print in class 31
\$100 sponsored by Second Valley Progress Association

PEOPLE'S CHOICE AWARD

You be the judge. View the photos in the Pavilion and vote for your favourite photo and the winning artist will receive

\$25 sponsored by Sea to City Conveyancing

**SECTION J
FRUIT,
VEGETABLES &
FARM PRODUCE**

**Convenor: Yvette Wolf
0480 292 920**

Steward: Robyn Burnett

For General Rules see pages 4/5
No Entry fee

1st and 2nd prize certificates
Entries close

3pm Thursday before Show Day.

Exhibits to be at Show Hall

by 11am Friday before Show Day.

Entries must be home grown.

Kudos given for arrangement, quality
& variety.

Class

1. Collection of vegetables
2. Collection of fruits
3. New Potatoes 1kg
4. Onions bunch
5. Broccoli bunch
6. Carrots bunch
7. Cabbage one
8. Cauliflower one
9. Lettuce one of any variety
10. Beetroot bunch
11. Silver beet bunch
12. Chard bunch
13. Green Peas in pod 500g
14. Broad Beans in pod 500g
15. Pumpkin one
16. Rhubarb six sticks leaves removed
17. Asparagus
18. Leeks
19. Vegetable not listed elsewhere
20. Fruit not listed elsewhere
21. Citrus six open
22. Collection of three or more citrus
23. Herb Display min three varieties
24. Parsley, one bunch
25. Lemons six
26. Novelty arrangement or animal made with vegetables and/or fruit
27. Brown hen eggs half dozen
28. White hen eggs half dozen
29. Fresh duck eggs half dozen
30. Blue eggs half dozen
31. Honey- Any variety
32. Collection of home grown produce grown and/or made by an individual or group. (Exhibitor to create display in maximum 1sq metre)
33. Australian Bush Tucker one bunch (leaves) or 3 fruit (if fruit or vegetable)
34. Most unusual shaped fruit / vegetable

-18 **THE Normy** 51-
For our community.

PROUD SUPPORTERS OF
THE YANKALILLA SHOW

Join us for lunch, dinner, or a drink with friends.

OPEN 7 DAYS



**Best Collection
class 32
Sponsored by
Normanville Hotel \$30**

**Best Australian Bush Tucker
class 33
Sponsored by
Normanville Hotel \$30**

**Most unusual shaped
fruit / vegetable
class 34
Sponsored by
Normanville Hotel \$30**

**SPECIAL
COMPETITIONS**

**Grand Champion
Sponsored by Normanville
Hotel \$50**

**Most Successful Exhibitor
Sponsored by
Normanville Hotel \$50
plus
Perpetual Trophy
in Memory of Jock Putland
donated by S Weymouth
& P Warman (deceased)**

SECTION K FLOWERS

Convenor: Julianne Ryan
0418 948 779

Steward: Gwen Hamlyn

For General Rules see pages 4/5
No Entry fee

1st, 2nd and 3rd prize certificates

Entries close 5.00pm Tuesday
before show day.

NO LATE ENTRIES
ACCEPTED.

Exhibits to be at Show Hall by
11.00am Friday before Show Day.

Pot Plants can arrive from
Wednesday.

Group 1 Cut Flowers

Class (Maximum 1 entry per class)

1. Collection of **cut** flowers, six varieties, one of each
2. One **cut** flower not listed elsewhere
3. One Camellia bloom with leaf/leaves, in saucer
4. Three flowers, not listed elsewhere in this section, **one variety**
5. Three Pelargoniums
6. Three Daisies
7. Three Geraniums
8. Three Pansies
9. Three Sweet Peas
10. Three spikes Bearded Iris
11. Three natives, **varieties NND**
12. Flowering shrub or tree, three **distinct** varieties not listed elsewhere

Definitions:

Cut flower: Two or more flowers or florets displayed on a single stem with secondary branches

Bloom: One flower displayed on a single stem, with a little foliage

Distinct: Different colours

Floribunda: Cluster of flowers

NND: Can be the same or different (Not Necessarily Distinct)

Novice exhibitor: One who has not won a first prize in the section that exhibitor is competing

Potted plants:

- a winning exhibitor **must not** exhibit the same article 2 years running
 - every plant **must be established** in the container in which it is shown and be free from pests and diseases at the time of judging
 - plants must be the property of the exhibitor for a minimum of 40 days prior to close of entries
 - Potted plants not to **exceed 30cm**
- All cuts to be staged by the exhibitor in bottle provided.**

13. Orchid Cymbidium, one spike
 14. Orchids florets, three **NND**
 15. Roses full bloom, three **NND**
 16. Roses mid bloom, three **NND**
 17. Rose Buds, three **NND**
 18. Floribunda Rose, one cut
 19. Miniature Rose, one cut
- Best exhibit Cut Flowers Prize**
donated by Home and Hosed \$25.
Ribbon Awarded

Group 2 Floral Art Open

Class (Maximum 1 entry per class)

20. Illustrate a Song Title - Name It.
21. Miniature Arrangement not to exceed 3"
22. Arrangement of drift or weathered wood
23. Arrangement using novel or unusual container.
24. Arrangement of flowers, fruit & vegetables
25. "Spring Harmony" Accessories allowed

Best exhibit Floral Art Open prize
donated by B&F Burford: \$25
Ribbon Awarded

Group 3 Novice Using Fresh Flowers

Class (Maximum 1 entry per class)

26. Collection of cut flowers, three varieties, one of each
27. Arrangement of fruit and flowers
28. Illustrate a Book Title, Name It.
29. Arrangement of drift or weathered wood
30. Arrangement using novel or unusual container.
31. "Spring Harmony" Accessories allowed

32. Miniature Arrangement not to exceed 3"
33. Arrangement in a Saucer
34. Potted Cymbidium Orchid in bloom

Best Exhibit Floral Art Novice prize
donated by J&H Humphrys \$25.
Ribbon Awarded

Group 4 - Pot Plants - Excluding Hanging Variety (not exceeding 30cm)

Class (Maximum 3 entries per class)

35. Potted annuals
36. Foliage Plant
37. Flowering Foliage Plant
38. Fern, any kind
39. Orchid in bloom not listed elsewhere
40. Cymbidium Orchid in bloom
41. Cacti
42. Succulent, single variety
43. Succulent, mixed variety
44. Bonsai

Best Exhibit Pot Plants
donated by Home and Hosed \$25.
Ribbon Awarded

Most Successful Exhibitor prize
money donated by
Michael Thomas and
Mare Bello Pizza and Pasta \$50

Grand Champion prize money \$50
donated by
Mare Bello Pizza and Pasta
Ribbon Awarded

Sponsors Award vouchers kindly
donated by
Yankalilla Landscape & Garden
Centre



Save time to grow your
beautiful blooms...

To clean up,
call Greg today!



Proud Sponsor

HOME & HOSED
Pressure Washing

0411 864 630

Cleaning up the Fleurieu one driveway at a time!

**AGRICULTURAL SOCIETIES COUNCIL OF SA
RICH FRUIT CAKE & GENOA CAKE CHAMPIONSHIP**



**Sponsored by
Sunbeam**

SOUTHERN COUNTRY SHOWS ASSOCIATION SEMI-FINALS

To be held at the **CALLINGTON SHOW SUNDAY 27th OCTOBER 2024**

CONVENOR: Barb Smithies, Phone: 0432 908 475

Email: smithies2212@gmail.com

FREE ENTRY: 1 ENTRY PER EXHIBITOR

Entries close: 4.00pm, FRIDAY, 18th OCTOBER, 2024

Entries to the Secretary:

Jillian Gale: Phone: 0429 189 620

Email: secretary@callingtonshow.com.au

Entry forms available in the Callington Show Book or from the Show's website - www.callingtonshow.com.au

Fruit Cake and Genoa Cake exhibits will be accepted for judging on **SATURDAY 26th** from 8:00am to 11:30am or only to the Secretary's Office by 11 a.m. Sunday and not to be removed until 4:30pm Sunday.

OPEN JUDGING TO BE HELD ON SUNDAY 27th OCTOBER AT 2:00 PM

RICH FRUIT CAKE CHAMPIONSHIP

Port Elliot Show

(Recipe to be used – Cake not to be iced)

SUNBEAM PRODUCTS TO BE USED WHERE POSSIBLE

Prize money: First-\$60, Second-\$25, Third-\$10

INGREDIENTS:

250 grams butter
250 grams dark brown sugar
6 eggs
250 grams sultanas
250 grams raisins
200 grams currants
100 grams dates
60 grams chopped red glaze' cherries
60 grams mixed peel
60 grams chopped almonds
375 grams plain flour
1 teaspoon baking powder
1 teaspoon mixed spice
200 mls sherry or brandy

METHOD:

Mix together all fruits, and soak in the sherry or brandy overnight. Sift together flour, baking powder and spice.
Cream together butter and sugar. Add the eggs one at a time, beating well after each addition, then alternatively add the fruit and flour and lastly the chopped nuts.
Mix thoroughly.
Place mixture into a prepared square tin (APPROX. 19-22cm IN SIZE).
Bake in a slow oven for approx. 3 – 3 1/2 hours.

for hints go to www.sacountryshows.com

Sponsored by SUNBEAM

Winner eligible to compete in the State Final to be held at the

2025 ROYAL ADELAIDE SHOW.

PRIZES: FIRST - \$300, SECOND - \$100, THIRD - \$50

GENOA CAKE CHAMPIONSHIP

Port Elliot Show

(Exhibitors own recipe to be used – Cake not to be iced.)

Size and shape optional

(no recipe need accompany exhibit)

SUNBEAM PRODUCTS TO BE USED WHERE POSSIBLE

SEMI-FINAL TO BE HELD AT

Callington Show

FREE ENTRY: 1 ENTRY PER EXHIBITOR

Prize money: First-\$50, Second-\$20, Third-\$10

Sponsored by SUNBEAM

Winner eligible to compete in the State Final

to be held at the

2025 ROYAL ADELAIDE SHOW.

**PRIZES: FIRST - \$300, SECOND - \$75,
THIRD - \$40**

Native Food Competition—Class 27

Sponsored by *Creative Native*

- Best baked item featuring a Native Food item, can be either sweet or savoury.
- Can be 1 large item such as a cake or 5 small, identical items such as biscuits
- Native Food item labelled on the entry
- Only one entry per person, no entry fee
- Entrants are only eligible to win one local final
- Winners from each local show to be eligible to enter and be judged at the nominated association show.
- The 10 association winners will compete in the State Final judged at the Royal Adelaide Show.

State Final

- The 10 associations winners will be eligible to compete in the State Final held at the Royal Adelaide Show. Please State finalists will be required to cook their best Native Food variation.
- The event will coincide with the judging of the Rich Fruit and Genoa Cake Competition state final.

PRIZES:

LOCAL 1st – *Creative Native* \$30 voucher

ASSOCIATION 1st - *Creative Native* \$30 voucher

STATE 1st – *Creative Native* \$60 voucher 2nd - *Creative Native* \$40 voucher 3rd - *Creative Native* \$20 voucher

SECTION L COOKERY

Convenor: Chrissy Nyveld
0408 022 969

Steward Libby Robertson

For General Rules see pages 4/5
No Entry fee

1st and 2nd prize certificates

**Entries close 3pm Thursday before
Show Day**

**NO LATE ENTRIES
ACCEPTED.**

**Exhibits to be at Show Hall by
11:00am Friday before Show Day.
CONDITIONS OF ENTRY**

- Packet mixes not eligible in all classes except class 1.
- Convenor and judges are empowered to cut any exhibit.
- All exhibits to be presented on a suitable board/plate (not disposable plastic), covering not required.
- All exhibits to be the work of the exhibitor.

OPEN COOKERY class

1. CWA Sweet Scone Competition See next page for criteria.
2. Savoury Scones – 5 on a plate
3. Muffins Savoury – 3 on a plate, cooked in a standard Muffin pan
4. Muffins Sweet – 3 on a plate, cooked in a standard Muffin pan
5. Bread – 1 loaf any type, NOT made in a Bread Maker
6. Bread – 1 loaf White, made in a Bread Maker
7. Bread – 1 loaf any Grain, made in a Bread Maker
8. Bread – 1 Fruit Loaf
9. Pasties – Plate of 3
10. Meat Pies – Plate of 3
11. Sausage Rolls – Plate of 5, Flaky or Puff Pastry
12. Quiche Savoury Homemade pastry – 1 x 20cm removed from cooking pan
13. Gluten Free Tart with Savoury Filling – 3 small Tarts maximum size 10cm. Supply ingredients list
14. Vegan Cookery – Savoury Product – 3 small pieces or 1 large, maximum size 20cm. Supply ingredients list

**Best Exhibit in Classes 1-14
Prize donated by
Normanville Bakery : \$10**

15. Apple Pie – Crust on Top and Bottom, removed from cooking pan
16. Carrot Cake – Iced, approximately 20cm
17. Chocolate Cake – Iced, approximately 20cm
18. Banana Cake – Iced, approximately 20cm
19. Special Occasion Cake or Gateau
20. Sponge – Plain Sandwich, jam filled, approximately 20cm
21. Date and Nut Loaf – cooked in cylindrical tin
22. Jubilee Cake without Yeast – Iced while warm
23. Boiled Fruit Cake – Square or Round
24. Sultana Cake – Square or Round
25. Tea Cake – Cinnamon and Sugar topping, approximately 20cm
26. Lemon Cake

**Best Exhibit in Classes 15-26
Prize donated by
Peter & Marg Murphy: \$10**

27. *Creative Native* Native Food Competition See opposite page for criteria
28. Chia seed and Cheese biscuits – plate of 5
29. Cream Puffs – plate of 5, 4 filled and 1 without cream
30. Rock Buns – plate of 5
31. Anzac Biscuits – plate of 5
32. Jelly Cakes – plate of 5 ...Butter cake mix, no cream
33. Cooked slices – 3 distinct varieties, 2 of each
34. Biscuit Collection – 3 distinct varieties, 2 of each
35. Iced Cup Cakes – plate of 5
36. Macarons – one flavour/double – plate of 5
37. Ginger Biscuits ...any choice – plate of 5

**Best exhibit Class 27
Creative Native \$30 voucher**

**Best Exhibit in Classes 27-37
Prize donated by
Normanville Bakery : \$10**

**Grand Champion, Open
Cookery Prize donated by
Normanville Bakery
in memory of Jill Chinner: \$30**

**Most Successful Exhibitor Open
Cookery Prize donated by
Peter & Marg Murphy : \$30**



OPEN PRESERVES & HOME PRODUCE

Please present preserves in clean, clear jars unless otherwise stated, with lids loosened.

Please check under lids for any contamination as this will disqualify entry.

Convenor and judges are empowered to open all jars of preserves.

38. Collection of Chutneys or Relishes – 2 varieties in matching jars
39. Tomato Sauce – 1 Bottle
40. Hot and Spicy Sauce – Bottle
41. Pickled Onions – 1 Jar
42. Collection of Jam, NOT including Marmalade – 2 varieties in matching Jars
43. Marmalade – 1 Jar
44. Fresh Apricot Jam – 1 Jar
45. Dried Apricot Jam – 1 Jar
46. Berry Jam – 1 Jar
47. Clear Pickled Vegetables in Vinegar – 1 Jar
48. Lemon Butter – 1 Jar 500grms
49. Worcestershire Sauce, Homemade – 1 Bottle
50. Mayonnaise, Homemade – 1 Jar 500grms
51. Sweet Chilli Sauce – 1 Bottle
52. Flavoured Vinegar – 1 Bottle
53. Dukkah – 1 small Jar

**Best Exhibit Classes 38-53
Prize donated by Peter & Marg
Murphy : \$10.**

**Most Successful Exhibitor Open
Preserves and Home Produce Prize
donated by
Mare Bello Pizza and Pasta \$30**





Yankalilla

REGIONAL NEWS

Keeping you up to date since 1970

The Yankalilla Regional News welcomes your items of local interest, letters, news, events and meetings.

Advertising works! If you are in business in the Fleurieu Peninsula, advertising in the Yankalilla Regional News is your best option. Over 5100 hard copies plus online!

www.yrn.com.au
0409 723 341 or 8558 3201
info@yrn.com.au



VISIT OUR WEB PAGE

www.yankalillashow.com

For all the latest updates and full show schedule & entry details and to download entry forms.

Membership forms available as well so encourage your friends to become members for a great all inclusive price. (\$20 for 2 adult tickets and a show book; \$25 for a family 2 adults and 2 children plus a show book)

2024 LAUCKE & CWA SCONE MIX COMPETITION

Prizes sponsored by Laucke Flour Mills and SA Country Women's Association

TO BE JUDGED AT YANKALILLA SHOW.

1st prize winner eligible to compete in Southern Country Shows final.

- Best **SWEET SCONES**, variation of your scone recipe which must use the Laucke Country Women's Scone Mix as the base.
- Only one entry per person
- Entrants are only eligible to win **one** local final
- Entries must be from an individual and must include the entrant's name and full contact details.
- The 10 Association winners will then compete in a State Final as part of the **2025 Royal Adelaide Show**.
- No entry fees
- Entrants please note that you **DO NOT** have to follow the recipe on the back of the box. You use the mix as a base only.
- If the CWA Scone Mix is not available in your town please contact show secretary
- Revenue to the CWA from sales of the scone mix is used to assist drought affected families in South Australia and Interstate.

Entries close 3pm Thursday before Show Day

Note class as 1 2024 CWA Scone Competition

Exhibits to be at Show Hall by 11:00am Friday before Show Day.

Judging guidelines:

1. 5 scones presented for Judging.
2. Scones should be approximately 5cms in diameter.
3. Well risen, straight sides, thin golden crust top and bottom, no flour base.
4. Fine, moist texture, good crumb, good flavour and according to type.

PRIZE ALLOCATION

LOCAL - 1st Laucke Goods Hamper (value approx \$17)
2nd and 3rd prizes (value approx \$5.50 each)
Laucke Country Women's Scone Mix (1 x 1.2kg.)

ASSOCIATION FINALS - TO BE HELD AT SCSA ANNUAL DINNER - SAT MAY 17th, 2025 at Murray Bridge

1 st	\$40.00;	2 nd	\$20.00;	3 rd	\$10.00
-----------------	----------	-----------------	----------	-----------------	---------

STATE	1 st	\$200.00;	2 nd	\$75.00;	3 rd	\$40.00
-------	-----------------	-----------	-----------------	----------	-----------------	---------



YANKALILLA SHOW TRAIL

On again this year

Purchase your bag and get your first item at the Show Bag stand.

Find your way around the grounds to collect your treats.

There are only 60 bags so get in early.

There will be lots of local goodies and more!!!!!!

Buy Your **SHOW BAGS**
From the
Show Bag Kiosk
Behind the Main Hall





SECTION M1 PAINTING

Convenor: Carla Blair
0404 445 481

For General Rules see pages 4/5
No Entry fees for classes 1 - 5
1st and 2nd prize certificates

Entry fee (for class 6 and 7 only)
\$5.00 per entry

(Special prize money see left)
Entries close 3pm Thursday before
Show Day
Exhibits to be at Show Hall by 10am
Friday before Show Day

- *Entries MUST be ready to hang with 'D' rings and taut wire 1/3 down from top of painting.*
- *EACH entry MUST be clearly labelled on the back with NAME/ Title/Medium/ Sale Price (or NFS)*
- *The Show Society will retain 10% commission from all sales.*

Class

1. Land/seascape- any medium
2. Nature Study -any medium
3. Still Life - any medium
4. Figures - any medium
5. Animals/birds (broad field)
(any medium)

\$50 prize for best exhibit classes 1-5
sponsored by
Sharon Campbell Smith

This exhibit will be eligible for entry
into the Hurley Art Prize Donated
by the Hurley Group / Arkaba Hotel

6. The Youth Yankabald Art Prize –
Feature Competition for
entrants aged from 15–24
inclusive (see conditions on left)

\$50 Youth prize for winning entry
sponsored by Carla Blair and the
Yankalilla Show

7. The Yankabald Art Prize –
Feature Competition
(see special conditions on left)

\$100 Open prize for winning entry
sponsored by Ruth Morris and
Dr Christiane Merz

PEOPLE'S CHOICE AWARD

You be the judge. When viewing the paintings in the Green Art shed take your time to choose and vote for your favourite artwork and the People's Choice winning artist will receive **\$50 prize** sponsored from your donations to the Show Society.

Not the Archibald Art Prize but
THE YANKABALD ART PRIZE

\$100.00 Prize for class 7 (Open)
\$50.00 Prize for class 6 (Entrants 15 - 24)
Entry fee \$5.00

For a painting or drawing in any medium, that has been created in the last 12 months and is of a local person. There is no size limit.

\$100 Prize sponsored by Ruth Morris (in memory of Jill and Mark Pearse)
and Dr Christiane Merz

\$50 Youth Prize sponsored by Carla Blair and the Show Society

Hurley Art Prize Donated by the Hurley Group / Arkaba Hotel

Thanks to Sponsorship received from the above group, a new award is available for the "Best Picture" selected from the winning entry from each of the shows in the Southern Country Shows Association being, Callington, Coonalpyn, Murray Bridge, Port Elliot, Strathalbyn, Uraidla and Yankalilla.

Judging will take place at our Presentation Night in February 2025 and each artist who won "Best in Show" (or similarly worded by individual shows), is to be invited to attend this evening, where pictures would be independently judged to be awarded the "Best Picture 2024 – Southern Country Shows Association title, and noting the Sponsor.

Visit the
Green
Art Shed
to see the
Art Display
and perhaps
buy a
painting
or two!
Selected
artworks
available for
purchase
show day

SECTION M NEEDLEWORK

Convenor: Anne Cooper
0437 500 013

Steward: Margaret Morgan

For General Rules see pages 4/5
No Entry fee

1st and 2nd prize certificates

**Entries close 4.30pm Wednesday
before Show Day**

**NO LATE ENTRIES
ACCEPTED.**

**Exhibits to be at Show Hall by
1.00pm Thursday before Show Day**

Work must have been completed within
the last 3 years, and it must be neat, clean
& tidy. No item will be accepted if worn
or washed.

Work must not have been exhibited at
Yankalilla Show previously.

If exhibitors fail to specify class or no
suitable class is listed, convenor has right
to place in a section at their discretion.

Convenor has the right to encourage or
reject entries.

**Wall hangings/quilts bigger than 1m sq.
need to have wire or pockets for
hanging at least 3" wide**

Due to limited hanging space, some quilts
may not be able to be hung. Which quilts
are hung is at the discretion of the
convenor.

**Please report to steward before
collecting items at the end of the day!**

Embroidery Hand

Class

1. Embroidered article
2. Embroidered article
(Original Design)
3. Cross stitch

Best Embroidery Hand \$15

**Sponsored by
Ampol Normanville**

Soft Toy

Class

4. Teddy Bear
5. Knitted
6. Fabric

Best Soft Toy \$15

**Sponsored by
Ampol Normanville**

Patchwork & Quilting

Class

7. Patchwork article
8. Quilting, any article, hand quilted
9. Quilting any article, made by 1
person

Best Patchwork & Quilting \$15

**Sponsored by
Ampol Normanville**

Knitting & Crochet

Class

10. Any garment - Knitting
11. Any garment - Crochet
12. Article by Senior Citizen
(resident within the district)
13. Any other article - Knitted
14. Any other article - Crochet

Best Knitting & Crochet \$15

**Sponsored by
Ampol Normanville**

General

Class

15. Machine embroidery
16. Appliqué
17. Lace, hand made bobbin lace
18. Lace, hand made other than
bobbin lace
19. Macrame
20. Article that does not fit in any of
the above classes
21. Article/textile by a group, any
medium

Best General \$15

**Sponsored by
Ampol Normanville**

Best Hand Made Bobbin Lace \$20

**Sponsored by
Encounter Lacemakers**

**Best Hand Made Lace not Bobbin
\$20**

**Sponsored by
Encounter Lacemakers**

Best Article by a Group \$20

**Sponsored by
Larry and Michele Hill**

Dressmaking

Class

22. Day wear
23. Any other article

Best Dressmaking Exhibit \$15

Sponsored by R & D Barton

Most Successful Exhibitor \$40

**Sponsored by Ampol
Normanville**

Grand Champion \$40

**Sponsored by Ampol
Normanville**



— Refuel & Recharge
at Normanville's
new service station,
77 South.

Fuel — Coffee — Hot Food — Car Wash

AMPOL

Ampol NORMANVILLE
216 Main South Road, Yankalilla 5203
P — (08) 8327 5970

SECTION N HANDICRAFTS

Convenor: Wendy White
0413 918 085

For General Rules see pages 4/5
No Entry fee

1st and 2nd prize certificates

**Entries close 4.30pm Wednesday
before Show Day**

**NO LATE ENTRIES
ACCEPTED.**

**Exhibits to be at Show Hall by
1.00pm Thursday before Show Day**

No article that has previously won 1st
prize at a Yankalilla Show is
eligible for competition.

**Wall hangings bigger than 1sqm
need to have wire or pockets for
hanging**

General

Class

1. Woodwork open
2. Gift novelty
3. Article created from paper
4. Three hand made cards
5. Basketry open, any medium
6. Beading, any item other than jewellery
7. Textile any medium
8. Mosaic any medium
9. Miniature any medium
10. Craft article by a local Senior Citizen
11. Open, hand made any medium
12. Weaving - any article
13. Jewellery, open
14. Doll

Best General \$15
Sponsored by
Ampol Normanville

Most Successful Exhibitor
\$50

Sponsored by
Aldinga & Sellicks
Spinners & Knitters

Grand Champion
\$50

Sponsored by
Aldinga & Sellicks
Spinners & Knitters

Recycled

Class

15. Recycled article - metal or wood
16. Recycled article - textile
17. Recycled decorations

Best Recycled \$15
Sponsored by
Ampol Normanville

Pottery

Class

18. Hand built
19. Wheel work
20. Glazed work

Best Pottery \$15
Sponsored by
Ampol Normanville

Homespun

Class

21. Hank spun wool
22. Hank spun Alpaca
23. Article using homespun fiber

Best Homespun \$15
Sponsored by
Ampol Normanville

Felting

Class

24. Needle felted article
25. Wet felted article
26. Knitted or crochet, felted article

Best Felting \$15
Sponsored by
Ampol Normanville

Tea Cosy Feature Competition

Class

27. Open

Best overall tea cosy \$50
Sponsored by E.Fretwell and
H. Scholfield

HANDICRAFT FEATURE COMPETITION

**Create a Tea Cosy any way you
like!**

Using anything you want!
But above all the winning entry
must achieve the ultimate goal
of keeping a pot of tea warm
& cosy

The most creative, crafted,
innovative Tea Cosy wins

\$50

Sponsored by
E. Fretwell & H. Scholfield

YANKALILLA SHOWGROUNDS HIRING MAIN HALL SUPPER ROOM PAVILION SHED ENTIRE GROUNDS

Special rates for community
groups (depending on impact)
By negotiation for other private
hire for events, parties or
weddings.

For all bookings please contact:
yankalillashow@gmail.com

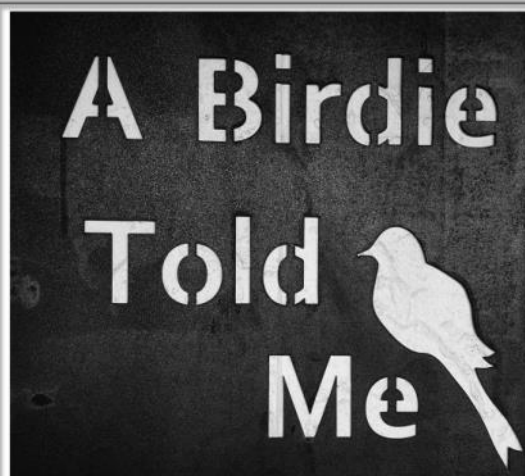

OPEN 7 DAYS A WEEK
10:00- 4:00pm

Eclectic hand made
products
from enthusiastic South
Australian artisans.
Find us next door to
NORMANVILLE Village
green

ARTS & CRAFTS

SECTION O CHILDREN'S

Convenor: Nicole Filsell
0448 868143

Steward: Gail Mitchell
For General Rules see pages 4/5
No Entry fees

1st Prize \$3 plus Blue Ribbon; 2nd
Prize \$1.50 plus Red Ribbon
3rd Prize Green Ribbon

**Entries close 3pm Thursday before
Show Day**

**Exhibits to be at Show Hall by 10am
Friday before Show Day**

Name, age and class to be on the back
of the exhibit.

Please note - entries from previous
years will not be judged.

Age - 5 Years and Under

Handicrafts

1. Article made from yarn, finger stitch, pom poms, weaving, etc.
2. Threaded item using beads, pasta etc.
3. Lego article (on a firm base)
4. Clay, Pottery and playdough
5. Article made from recycled materials
6. Model any medium
7. Paper flowers
8. Hand puppet

Art

No frames or canvases please

Drawing

1. Painting
2. Collage

Creative Writing

12. Story
13. Poetry

Flowers

14. Flower arrangement in a small jug
15. Miniature garden
16. Animal made from fruit and vegetables

Best Flower Arrangement
\$10 for each Class 14, 31, 49, 67

Donated by
Mare Bello Pizza & Pasta

Best Animal made from
Fruit&Veg

\$10 for each Class 16, 33 and 51
Donated by

Mare Bello Pizza & Pasta

Best Story Prize

\$5 for each age group
Donated by D Lush.

Best Art exhibit

\$5 for each age group
Donated by D Lush.

Best Overall Exhibit
\$5 for each age group
Donated by D Lush.

Age - 6 - 9

Handicrafts

17. Knitted, crochet or woven item.
18. Threaded item using beads, pasta etc.
19. Lego article (on a firm base)
20. Clay, Pottery, Playdough
21. Mosaic
22. Article made from recycled materials
23. Model any medium
24. Hand puppet

Art

No frames or canvases please due to display restrictions

25. Drawing
26. Painting
27. Collage
28. Computer art

Creative Writing

29. Story
30. Poetry

Flowers

31. Flower arrangement in a small jug
32. Miniature garden
33. Animal made from fruit and vegetables

Age - 10 - 13

Handicrafts

34. Knitted, crochet or woven item.
35. Jewellery, beading
36. Sewing and needle work
37. Lego article (on a firm base)
38. Woodwork
39. Clay, Pottery
40. Mosaic
41. 3D Sculpture
42. Model any medium

Art

No frames or canvases please due to display restrictions

43. Drawing
44. Painting
45. Collage
46. Computer art

Creative Writing

47. Story
48. Poetry

Flowers

49. Flower arrangement in a small jug
50. Miniature garden
51. Animal made from fruit and vegetables

Other Prize Money donated by:

Allan & Kaye Barnes
Ena Harvey
Denise McGrath
Peter & Marg Murphy
Melinda Wilkinson
Yankalilla Community Op Shop

Age - 14 - 16

Handicrafts

52. Knitted, crochet or woven item
53. Jewellery, beading
54. Sewing and needle work
55. Hand-dyed article
56. Lego article (on a firm base)
57. Woodwork & metal work
58. Clay and Pottery
59. Mosaic
60. 3D sculpture

Art

No frames or canvases please due to display restrictions

61. Drawing
62. Painting
63. Collage
64. Computer art

Creative Writing

65. Story
66. Poetry

Flowers

67. Flower arrangement in a saucer
68. Arrangement using unusual container
69. Tied bunch of flowers

Photography Primary School

No frames or canvases

70. Nature
71. Animal, bird or insect
72. Landscape
73. People
74. Local Interest (Within 10km radius of Show Grounds)

Photography High School

No frames or canvases

75. Nature
76. Animal, bird or insect
77. Landscape
78. People
79. Local Interest (Within 10km radius of Show Grounds)

Best Poetry Prize \$10
In Memory of Lin Stone
Donated by Rod and Marie Stone

Best Sewing and Needlework
Prize \$10 age 10 –13 (class 36)
Donated by Margaret Morgan

Best Sewing and Needlework
Prize \$10 age 14–16 (class 54)
Donated by Margaret Morgan

Photography
Primary School Age
Best overall print prize in
memory of Charles Harvey \$10

Photography
High School Age
Best overall print prize in
memory of Charles Harvey \$10

SECTION O2 CHILDREN'S COOKERY

Convenor: Chrissy Nyveld
0408 022 969

Steward: Libby Robertson

For General Rules see pages 4/5
No entry Fees

1st Prize \$3 plus Blue Ribbon
2nd Prize \$1.50 plus Red Ribbon
3rd Prize Green Ribbon
Sponsored by
Yankalilla Community Op Shop

**Entries close 3pm Thursday before
Show Day**

**Exhibits to be at Show Hall by 10am
Friday before Show Day**

Packet mixes are eligible.

**Judges are empowered to cut any
exhibit.**

**All exhibits to be presented on
paper plates covered securely
with cling wrap, with exhibitor's
name and age on the underneath
of the plate.**

**All exhibits to be the work of the
exhibitor.**

Age - Under 6

Class

1. Chocolate Crackles – 3 on a plate in paper cases
2. Bought Biscuits decorated – 5 on a plate
3. Pikelets (not buttered) – 5 on a plate
4. Fairy Bread – 4 pieces on a plate

Age - 6 - 9

Class

5. Cupcakes Decorated – 3 on a plate in paper cases
6. Chocolate Crackles – 3 on a plate in paper cases
7. Pikelets (not buttered) – 5 on a plate
8. Bought biscuits Decorated - 5 on a plate
9. Apricot Balls SEE RECIPE

Age - 10 - 13

Class

10. Chocolate Brownie – Packet Mix - 4 slices on a plate
11. Honey Joys – 5 on a plate in paper cases
12. 3 Cupcakes Decorated – 3 on a plate in paper cases
13. Anzac Biscuits – 5 on a plate
14. Muffins Savoury – 4 on a plate, cooked in standard size muffin pan
15. Native Food item—1 large or 3 small sweet or savory on a plate
Name native item

Apricot Balls Recipe

Ingredients:

1 can condensed milk
1 packet Arnott's Nice biscuits crushed
1 cup of Coconut
350 g Dried Apricots

Method:

Combine crushed biscuits, Dried apricots, ½ cup of coconut and condensed milk, mix well.

Once mixture has been evenly mixed, roll into small balls.

In a separate bowl, place the remaining ½ cup of coconut and coat the apricot balls. Place in an airtight container in the fridge till firm.

Age - 14 - 16

Class

16. Scones – Plain – 5 on a plate
17. Muffins, Sweet – 3 on a plate, cooked in a standard size muffin pan
18. Birthday Cake, Decorated
19. Anzac Biscuits – 5 on a plate
20. Pop Cakes – 5 on a plate
21. Cornflake Cookies – 5 on a plate
22. Sausage Rolls – 4 on a plate
23. Native Food item—1 large or 3 small sweet or savory on a plate
Name native item

**\$10 Encouragement Award
for each age group
donated by
Yankalilla CWA**

**\$10 Judges Special
Encouragement Award
donated by
Yankalilla CWA**

**\$10 Best Native Food
in each Class 15 and 23
Donated by Melinda
Wilkinson**

Rotary Club of Yankalilla Inc.



**Interested in Community Service?
Enjoy meeting new people?
Like mixed company?**

If community service blended with good humour and good food sounds like you, come along to our friendly meetings held first and third Tuesday night every month.

6:30 pm for 7:00pm start

at the Centre, 181 Main South Road Yankalilla

Please contact President Peter Hawker ph 0418 808 525

Email: yankalillarotaryclub@gmail.com

SECTION R Home Brew & Amateur Wine Making

Convenor: **Jeff Stringer**
0417 845 451

For General Rules see pages 4/5
No Entry fee

1st and 2nd prize certificates
Entries close 3pm Thursday before
Show Day

Exhibits to be at Show Hall by
12.30pm Friday before Show Day
Judging 4pm Friday before Show
Day

All entries to be home brewed and clearly
marked with tags.

Plain bottles only without stickers or
labels.

Entries of beers are to be two (2)
bottles (one for judging, one for
display)

Entries of wine and spirits to be one
bottle only, presented in a clear
bottle.

No exhibits to be consumed before 4pm
on Show Day.



BEER

Beer will be judged on presentation,
aroma, clarity of first pour,
carbonation, head retention, taste,
finish and overall impression.

1. Ale - unmodified and modified
2. Lager - unmodified and modified
3. Stout - unmodified and modified
4. Draught - unmodified and modified
5. Dark Ale - unmodified and modified

Ribbon for Best Beer

CIDER

6. Cider - Kit or fruit base

Ribbon for Best Cider

WINE

7. White wine - Any fruit or other based white wine
8. Red Wine - Fruit or other based red wine

Ribbon for Best Wine

SPIRIT

9. Liqueur
10. Spirit
11. Any other variety - not already mentioned - unmodified / modified.

Ribbon for Best Spirit

Grand Champion

**\$20 petrol voucher donated by
Ampol Normanville**

Ribbon for Grand Champion

Show Bar Open All Day

Take some
time out to
relax while
you
have a
refreshing
cool drink



South Coast Electrical

- ⚡ 24hr Break Down Service
- ⚡ Air Conditioner & Refrigeration Service
- ⚡ Hot Water Repairs
- ⚡ Appliance & Earth Testing
- ⚡ Antenna Installation
- ⚡ New Supplies & Switchboard Upgrades



Phone Andrew & Leanne Cole

8558 3917 ⚡ 0407 671 712

acole5@bigpond.com.au

Lic. No. PGE 127759

Serving the Local Community for over 30 years

**YANKALILLA SHOW
MEMBERSHIP**

ACKLAND Jennifer
AINSLIE Audriena
ANACOTILLA SPRINGS
ANDERSON Jacki

BARKER Sarah
BARNES Kaye & Allan
BART Barry
BARTON Ray & Dawn
BATES Ken
BELL Katie
BENNETT Howard & Helen
BLAIR Peter & Carla
BOND B I
BOWYER Geoff & Phyllis
BREWER LC & HB
BROWN A
BUPRE Kim
BURFORD B & F
BURNS Can & Tracey

CAMPBELL SMITH Sharon
CASTLE FAMILY
CHAPLIN Isabelle
CHAPMAN Roxanne
CHIPMAN Belinda
CLELAND Caroline
CLELAND Peter
CONTOY Sinclair
COSSEY S & SCHOFIELD H
CRAWFORD C J

DARLINGTON Kerri
DENT Charlotte
DICMANIS Laura
DODSON Renee
DOHNT Karim
DUGGAN Nancy
DUPUY Dalton

FILSELL Nicole
FILSELL P & G
FITZGERALD Beryl
FLEURIEU REFUGEE SUPPORT GROUP
FLOYD Roland
FORMATO G & DUCKER B
FRICKER Caitlain
GOODWIN Natasha
GOWLING T & P
GRAETZ Carsten
GRANT Joanna
GURR Roger

HACKER Kathleen
HAMLYN Gwen
HANNA Madelyn
HATCHER John & Lorraine
HAWKER Peter
HIGNETT John & Dawn
HILL Michelle

HOLYMAN Kasey
HUMPHRYS John & Helen
HUNT Charlie
HUNT Maison
HUNT M T

IRWIN Roylene

JAMES I & D
JAMES Maurine
JAMES Zoe
JELFS John & Marilyn
JELFS Paul
JENSEN S
JONES Averil

KAY Jen
KRICHAUFF P & A

LAW Coralie
LEVERINGTON Annie
LUSH B
LUSH D

MACILWAIN Margaret
MACMILLAN Hannah
MACPHERSON Jan
MADDOCK Gary & Lynette
MARCUS Elisabeth
MARCUS Stella
MAILDMENT Helen
MARTIN A J
MATTHEWS Brian & Barbara
MCARDLE Hannah

MCEWEN Rebecca
MCFARLANE Sue
MCGRATH Denise
METTAM Ric
MILLS Ruth and Andy
MITCHELL John & Gail
MORGAN J & M
MORLEY Charlotte
MURPHY Peter & Marg

NINNES Geoff & Mary
NOBLE Adelaide
NORMANVILLE HOTEL
NORTON Andrew & Janet
NYVELD Chrissy

OGDEN Sue

PAECH Torah
PARKER Serena
PEARCE N G
PEARCE Pat & Nikki
PETCH Ann
PHILLIPS Melainie
PRIDEAUX Prof D & J

QUIRKE Davina

RICHARDS Phillip &
SPEED Maxine
RHAE Helen
ROBERTSON Matt & Libby
ROESLER Kylie
ROWLANDS G R

**NORMANVILLE
PHARMACY**



OPEN 7 DAYS

Were you aware of all the services we offer at Normanville Pharmacy?

We offer free blood pressure and blood glucose monitoring and free 15 minute medication health checks.

We offer a medication packing service to help you manage your medications.

We are now registered to give some vaccinations including Covid-19, Influenza and Whooping Cough Vaccinations.

Come in store to discover all the amazing services we can offer!

OPENING HOURS: Mon-Fri 9am-6pm Sat 9am-4pm Sun 9.30am- 1pm

85 Main Road, Normanville SA 5204

Ph 8558 3446

ROWLEY Lawrie & June
RYAN Julianne

SALVESTRO Gemma
SCHUETTE Joshua
SCOTT Penny
SEMMENS Grace
SEMMENS Mikaela
SIMPSON Laura
SKINNER Sarah
SPILSBURY Bruce
STONE Rod & Marie
SYMONDS Jarryd
SYMONDS Peter
SYRUS Kym

TAGGART Joel
TAPE Georgina
TAYLOR Tracy
THOMAS Michael
TILLER Joylyn

VAILE Sophie

WALLFRIED Diana
WALLICE Millie
WHELLUM Joy & Allan
WHITE Glenys
WHITFORD PG
WHITTLESEA Shirley
WILKINSON Melinda
WILSON Tracy
WINGARD Jazz
WREFORD Danika

**YANKALILLA BOOK EXCHANGE
& SECOND HAND GOODS**

Always buying and selling

Extensive range of
glassware, bric-a-brac,
furniture and collectables

Tel: (08) 8558 2835

Hours: 10am to 4pm

Closed Tuesdays

OPEN SHOW DAY



92 Main Street

Yankalilla 5203

The membership list is considered accurate at the time of printing.

Our apologies to any member who may have been omitted inadvertently.

Membership fees paid on Show Day and Horse Members will see your name entered into next year's book

ADVERTISERS' INDEX

	Page
A Birdie Told Me	25
Aldinga and Selicks Spinners and Knitters	13
Ampol Normanville	24
Beachside Holiday Park	11
Corriedale Hills	07
Country Picnic Bakery	06
Elders	02
Fleurieu Coast Visitor Centre	32
Fleurieu Environment Centre	11
FP AG Yankalilla	12
Fleurieu Refugee Support Group	07
Home and Hosed	19
Lollies & More	31
Lucky Tiger Restaurant	10
Normanville Hotel	18
Normanville Newsagency	09
Radio 876	13
South Coast Electrical	28
South Coast Sand & Civil	13
Taylor Made Beef Jerky	06
Terry White Chemmart	29
Tram-P Leather	09
Yankalilla Book Exchange & Secondhand	29
Yankalilla Regional News	22
Yankalilla Rotary Club	27
Yankalilla Seeds	11
Yankalilla Trading Store	11



Brian Stevens 1935 - 2023



We were saddened to hear of the death of Brian Stevens in August, 2023. Arriving as a young person from Port Adelaide to a property in Torrens Vale, Brian made many contributions to his new community. He was made a life member of both Yankalilla Football Club and the Yankalilla Show Society. Locals remember him setting a record as the longest serving boundary umpire at the Football Club, popping into the local bakery for breakfasts and then heading out to do regular maintenance at the Show Grounds as if it were his own backyard. He was a recognised character, nicknamed 'Shakin' Stevens, who always had a story to tell, enjoyed his own style at the local dances, and contributed his time generously to his adopted community. Vale Brian 'Shakin' Stevens.

Grant Mayfield 1933 – 2023



In 2023 the Show Society was also saddened to hear of the passing of Parawa resident, Mr Grant Mayfield. Patron of the Show Society, president (1976-1979) and life member, he never lost touch even after moving to Queensland. He was also life member of the Agricultural Technologists of Australasia, Parawa Agricultural Bureau, member and past secretary of the Yankalilla Area School, inaugural president of the Rotary Club of Yankalilla, and was chairman of the Yankalilla District Council for four years, six as Deputy Chair, and 14 as a councillor. He is also remembered as being a fine football and tennis player. He was honoured in 1995 by the University of Adelaide with the ROCA Award of Merit for "meritorious and outstanding service to agriculture, Roseworthy College, ROCA and the community". Vale Grant Mayfield.

NOTICE OF A.G.M.

**Monday 18th
November 2024 at
7.00pm
Showgrounds Supper
Room**

Copies of the Rules of the Association and nomination forms may be downloaded from the web site <https://www.yankalillashow.com/> or requested by contacting

**The Secretary, PO Box 215,
Yankalilla, 5203**

Email:

secretaryyankalillashow@gmail.com

Members are encouraged to attend the AGM to either nominate for the committee or to put forward suggestions in aid of the continual improvement of our Show

Fleurieu Marine Education



Touch tables and interactive activities on the showground all day. Aimed to spark curiosity by facilitating opportunities to investigate and explore the marine world. Check out the various engagement activities for children to get involved with that promote beach care, beach sharing, and beachcombing .

Hooded Plover Information will be available teaching children about how to share the beach with the vulnerable Hooded Plovers. .

**PROUDLY PRESENTED BY
Fleurieu Environment
Centre & Yankalilla Show
Society**

Featured Attractions

“Jump Ride Slide” Mobile Rock Wall



Up to 4 climbers at a time can scale a wall fitted with the latest auto-belay safety systems to ensure climbers stay safe while having fun.

Climbing isn't just enormous fun, its great exercise and a rewarding challenge. Unbelievable skills combined with a crowd interactive show make for great entertainment for the whole family!

The Amazing Drumming Monkeys



The show has cute & funny monkeys for the kids, great drumming for the adults, variety segments for all ages, and a message for the world.

The 2 monkey puppets (Bongo & Congo) play African drums, lead audiences in songs & dances, perform magic tricks and (low tech) special effects gags etc. The show also features beautiful positive messages, such as caring for our environment, and getting along with each other.

Jam the Unicycling Juggler



James will be wandering around the show dressed as Aladdin on a unicycle.

Watch out for his amazing tricks, while juggling clubs with crowd participation.

Check the programme for performance times of these and other attractions

Yalkin Spanish Horses



The Andalusian horse, introduced into Australia in 1971, has been bred for centuries in Spain as a quality and stylish riding horse. After this lengthy breeding process the Andalusian is now valued for its trainability, temperament, beauty, strength and vitality.

Come See the
"Great Gumball Machine"



84 MAIN ST, YANKALILLA

For opening times please visit

www.lolliesandmore84.com

“Good luck to all Competitors and Exhibitors!”

For more craft, clothes swap and local produce, visit our markets

Second Valley
6 October
7 December
(plus Jan, Apr, Jun
long weekends)

Yankalilla
Clothes Swap
Market fourth
Saturday of
the month

Yankalilla
Craft and Produce
Market third
Saturday of
the month

Cape Jervis
12 October
Cape Jervis
Community Club

Upcoming events

Fleurieu Food Festival, August

Nature Festival on the Fleurieu Coast, 28 September – 13 October

Tom Quilty Gold Cup, 18 October

Yankalilla Classic Motor Show, 10 November

Wirrina Bluegrass & Acoustic Roots Festival, 22 – 24 November

Normanville New Years Eve Pageant, 31 December



 /fleurieucoast

 @fleurieucoastmadebynature

MADE BY NATURE  **Fleurieu Coast**



Call in to the Fleurieu Coast Visitor Centre for information on local walks and activities, attractions, dining out and local events

(08) 8558 0240 | visitfleurieucoast.com

Fleurieu Coast Visitor Centre 163 Main South Road Yankalilla